THE CELEBRATION

BRAZIL IMPORTED GIR
and
RED BRAHMAN SALE

Presented by

E. O. DOGGETT RANCH
16 Miles South Tyler, Texas USA

MARCH 5 & 6, 1982

SELLING: 50 FEMALES . . . About half have calves (mostly heifers) by 757 or will be bred to 757.

4 Senior Herd Sires • Semen Interest in Everado 757
10 Fancy Heifers Bred to Imported Herdeiro 885
Pure Gir Embryos • Pure Gir Calves • Pure Gir Herd Bull
(Pure Gir Embryos & Calves are from Imported Parents)

SR EVERADO 757 . . . selling 1/32 semen interest in this great herd sire as Lot D on March 5.

Imported Gir Bull . . . HERDEIRO 885, service sire on many of this offering.

CELEBRATING 20 YEARS OF PROGRESS

SCHEDULE

E. O. DOGGETT RANCH

Proposed Budget Cuts Would Halt Vital Weather Services

86th Year, No. 9 Fort Worth, Texas, March 4, 1982 Forty Pages

0 1XI/1 12-1-82
Swets North America, Inc.
P O Box 517
Berwyn, PA 19312

MOVING? Please use form inside paper and give full information. Mailing list is run on Friday for following week.

...RE'S WEAKNESS IS RUGGED INDIVIDUALISM . . .

Now that th' debates are jist about over on th' proposed new beef grading system of th' USDA and the various beef marketers from breeding stock to feedlots to packers to wholesalers and restaurant folks have been heard one of th' thangs that stands out has been th' lack of unity among the cattlemen themselves. Some State associations like th' Kansas Livestock Assn., and some breed associations like th' American Angus Assn., disagree with th' National Cattlemen's Assn. and the Texas Cattle Feeders Assn., and others as to what th' position of the cattle producing industry should be.

'Twas ever thus among farmers and livestock producers. For instants, when th' *Beef Promotion* program was launched and it was to be financed with various amounts of money to be check-

(CONT. ON PAGE 17)

JOHN B. COLLIER IV.

Texas Producer Heads American Simmental Assn.

Bozeman, Mt. — John B. Collier IV, of Stephenville, Texas has assumed the presidency of the American Simmental Association. Collier, a member of the ASA Board of Trustees since 1977, was elected during the Association's 14th Annual Meeting and Convention, held

(CONT. ON PAGE 12)

Special Features Start On . . .

Advertisers' Directory	[illegible]
AICA Elects	18
Beefmaster News	24-25
Calendar	28-31
Carlot Beef	1
Cattle Raisers Ready	1
Classified Ads	34-38
Collier Heads ASA	1
Feedlots Monday	1
Fire Ant Control	1
Fort Worth Monday	16
Futures Monday	14
Gelbvieh Assn. Elects	18
Hereford News	19-21
Livestock Slaughter	17
NCHA Super Stakes	18
Maine-Anjou News	26-27
Okla. City Monday	16
Over Fat Beef Discounts	15
San Antonio Monday	15
Screwworm Workers Strike	14
Simbrah News	23

—o—

Slaughter Cattle Sag, Hogs Sold Lower At Markets On Monday

Lighter supplies of slaughter cattle and hogs *met bearish bids* at the central markets on Monday as both beef and pork trades opened on a mostly weaker note. Fed steers and heifers were mostly weak to $1.50 lower and at most markets closed at the full declines for the day. Some good to choice steers were routed back to feedlots at some markets. Slaughter cows and bulls

(CONT. ON PAGE 38)

Carlot Beef Opens $1-$2 Lower, Pork Also Sagged Monday

Des Moines, Mar. 1, (F-S) — Central U.S. Carlot Beef Report (includes the major production areas in the Midwest and Texas-Oklahoma Panhandle) as of ... Compared to Friday's 4:00 ... steer and heifer beef 1.00-2.00 ... in a lightly tested trade. Demand

(CONT. ON PAGE 38)

Details On Sales Coming Up . . .

Date	Page
Mar. 6 — [illegible] Beefmaster	8
Mar. 6 — Cow, heifer sale at Brady	2
Mar. 7 — Windwood Beefmaster	24
Mar. 8 — Drake Angus	14
Mar. 9 — Red River Brangus	23
Mar. 10 — D & B Brangus	23
Mar. 10 — Waxahachie cow sale	10
Mar. 11-12 — India Cattle Co. sale	4
Mar. 12 — Brushy Creek Beefmaster	24
Mar. 13 — Bluebonnet Brangus bull	8
Mar. 13 — Texas G Club Calf	23
Mar. 13 — Arkansas Brangus	6
Mar. 13 — North Texas-Oklahoma Longhorn	6
Mar. 13 — Brownwood, cow, heifer	8
Mar. 13 — Madisonville Polled Hereford	4
Mar. 14 — Herzog club calf	4
Mar. 16 — Ken Baker's 7-J Hereford	21

(CONT. ON PAGE 38)

Feedlot Trade Stymied Monday By Lower Bids, Beef Market

Amarillo, Mar. 1, (F-S) — No sales of slaughter cattle reported in the Panhandle area early Monday. Feedlots reporting fair inquiry, however, most buyers just taking inventory of available cattle.

Trade very slow in the Panhandle area Friday and over the weekend. Limited sales of slaughter steers and heifers weak, but hardly enough sold to establish price trends. Sales on 1,700 slaughter steers and 300 heifers. Steers: Several pens good and mostly choice 2-3, 65-70% choice, 1075-1125 lb 65.00. Heifers: Few pens mixed good and choice 2-3 925 lb 62.75.

—0—

Dodge City, Mar. 1, (USDA) — Western Kansas feedlot sales 500,

(CONT. ON PAGE 38)

Brucellosis Indemnity Rates Are Lowered

[illegible] animals slaughtered because of brucellosis have been adopted by the Texas Animal Health Commission on an emergency basis.

They are: grade beef $50, compared to $62 for the previous rate; grade dairy $250, compared to $368 for the previous rate; purebred $500; this compares to an average rate of $744 for the previous rate.

The indeminity rates are paid with federal funds; no state money is involved. These changes will allow the savings in the federal indemnity rates to be used in other phases of the Texas brucellosis program.

Dr. John W. Holcombe, executive director, Texas Animal Health Commission, explained the emergency changes *have become necessary so that the fee* basis testing program and first point testing programs can be continued at their present financial levels. He said the Commission is seeking to make this rule change permanent.

—o—

Biological Control Needed for Fire Ants—Kubiak

Austin — "Trying to destroy fire ants with Amdro is like trying to kill an elephant with a b-b gun," State Representative Dan Kubiak (D-Rockdale) said today.

Kubiak, Chairman of the Select Committee on Fire Ants, said Amdro was at best a stop-gap measure that might provide temporary relief. "The fire ant spread has reached epidemic proportions and there is currently no known remedy to totally destroy them," Kubiak said.

The fire ant has spread across more than 100 counties in Texas. Birds, bees, livestock, earth-worms, and humans are susceptible to attack. Fire ants, which can travel up to 30 miles per year, also have caused tremendous property damage.

"Fire ants started out a problem primarily in the rural area. However,

(CONT. ON PAGE 12)

Closing of Four Regional Weather Centers Would Cut Off Warnings of Impending Disasters and Forecasts

The Weekly Livestock Reporter was advised by Charles K. Hayes, agricultural meteorologist, at College Station of the impending reduction of weather service to farmers and ranchers due to the proposed budget cuts in the latest Reagan Administration budget. Many of these critical services to the agricultural business have been vital to this segment of the economy for many years and have helped avert disasterous losses due to weather changes. Hayes points out that the proposed 1983 Federal budget would eliminate the nation's agricultural weather services! The national weather service (an agency of the U.S. Dept. of Commerce, National Oceanic and Atmospheric Administration) proposes to close the four existing regional agricultural weather centers, eliminate the entire fruit/frost program, and significantly reduce agricultural staffs at other multi-purpose state and regional forecast offices. Texas would see the closing of the agricultural weather center at College Station (this center also serves Oklahoma and New Mexico), as well as the end of the fruit/frost forecast service, which is important to citrus and winter vegetable growers in the lower Rio Grand Valley.

The House/Senate committee on commerce, science and transportation, and the appropriations committee for state, justice, commerce and the judiciary will be holding hearings between February 22 and March 17 on the propsed national weather service budget. This points to the immediate need for contacting your Senators and Congressmen.

Proposed by the national weather service: Close four existing agricultural weather centers at Auburn, AL, College Station, TX, Stoneville, MS, West Lafayette, IN.,

Eliminate the entire fruit/frost program that serves Florida, California, Texas and several northern areas.

Close-out or significantly reduce agricultural weather staffs at other multi-purpose weather service offices across the nation.

Savings to federal budget by eliminating the entire agricultural weather program $1.2 million.

Present services to Texas, Oklahoma and New Mexico that would be lost:

Soil temperature reporting and forecasting service.

The daily agricultural weather advisories, which relate how on-going farm operations could be affected by the weather over the next 3 to 5 days. (Presently there are 6 regional advisories for Texas and one each for New Mexico and Oklahoma. All are issued daily over teletype circuits for use by broadcasters on TV and radio farm shows.

Seasonal and monthly agricultural weather outlooks and farm interpretation.

Poultry and livestock weather alerting service.

Agricultural climatological services (first and last freeze dates, soil temperature normals, etc.)

Meteorological support to integrated pest management programs including pecan nut casebearer prediction, alfalfa weevil emergence prediction.

Special projects such as the degree day 50 *rice management program* for Texas rice growers. The central Blacklands weather advisory. Agricultural weather research: adaptation of crop and soil models, insect and disease models. Fruit/frost forecasting and advisory service for the lower Rio Grande Valley of Texas and the New Mexico Apple and fruit growers.

Benefits of present program: studies estimate that "Avoidable" weather losses amount to nearly 6 percent of farmers and ranchers annual gross production costs. Current agricultural weather services help reduce these losses. A program with 50 percent effectiveness can reduce annual costs in Texas by $100 million, by $45 million in Oklahoma and by $15 million in New Mexico. These figures cover only crop production costs and not livestock.

In one documented case, farmers in the Texas coastal bend were saved $5 million in extra planting costs during February and March of 1978. Farmers there were successfully advised not to plant in unusually cold soils which would have prevented seed germination. Annual costs to run the College Station center (which serves Texas, Oklahoma and New Mexico) are about $125 thousand. Costs and the lack of adequate information disimmenintation prevent private meteorologists from offering as affordable service to the typical farmer.

Cattlemen Ready To Meet Consumer Demand For Leaner Beef

Fort Worth — The cattle industry stands ready to meet the growing consumer demand for leaner beef. It supports efforts of the U. S. Department of Agriculture to update grading standards to reflect leaner grades of beef, says John S. Cargile, president of Texas and Southwestern Cattle Raisers Association, based here.

"*We feel our industry has a mandate* for consumers for a flavorful and tender product that is not wasteful or overly fat," Cargile said in testimony before USDA in Dallas February 25.

Cargile, representing 14,000 cattlemen in Texas, Oklahoma and surrounding states, was one of several spokesmen for cattle, packing, retail and food service industries commenting on USDA's proposed beef grading changes.

USDA was asked by Cargile to make five revisions in its proposals to more adequately assure that beef quality be fully maintained. The TSCRA revisions would require that palatability within each grade be more uniform and dependable than under present or proposed standards.

Cargile cited both scientific research and industry experience to show that the eating quality of Choice beef under TSCRA's proposals would be equal to that under present standards. And, furthermore, beef available under the new standards generally would have more edible meat per pound or dollar. Consumers would get more for their money.

Marbling, the tiny flecks of fat in the meat tissue, has been overemphasized in predicting beef's palatability under present and proposed USDA stan-

(CONT. ON PAGE 12)

STAMPEDE By Jerry Palen

"Elmo! Did you forget your Mother's birthday?"

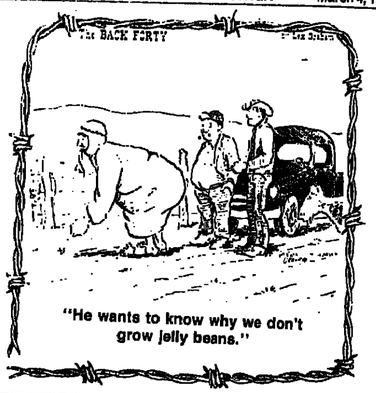

THE WEEKLY LIVESTOCK REPORTER
120 North Rayner — P. O. Box 7655 — Fort Worth, Texas 76111-0655
Phones: 817/831-3147 — 817/831-4691

BPA

Owned and Published By LIVESTOCK SERVICE, INC., Fort Worth, Texas

Rates and other information on request. All inquiries should be addressed to the above address to assure prompt service. Circulation audited by (BPA) Business Publications Audit of Circulation.

Ted Gouldy, *Editor and Publisher* Rosemary Gouldy, *Office Manager*

Ted Gouldy — Residence 817/738-2201 (Nights)
Tommy Brown, *Assistant Publisher*, Res. 817/732-3647
Lee V. Watson, *Assistant Editor*, Res 817/244-1731
Kenny Stephens, *Commercial Ad Mgr.*, Res. 732-3538
Livestock Advertising, Phil Stoll, Res. 817/498-5815 and Lionel Chambers, 817/732-3988
Edna Downey, *Classified Ad Mgr.* Karen Chambers, *Ad Production*
Donna Whatley, *Circulation Mgr.* Dee Prigmore, *Secretary*
A. J. Smith Jr., *Field Rep., 405/846-5526, Box 81, Lone Wolf, OK 73655*

Second Class Postage Paid at Fort Worth, Texas

The Weekly Livestock Reporter (USPS 026-8142) is Published Weekly Except Semi-weekly One Week in August and no publication Christmas Week.
POSTMASTER: Please send change of address notices to The Weekly Livestock Reporter, P. O. Box 7655, Fort Worth, Texas 76111-0655.

Mail To: The Weekly Livestock Reporter, P. O. Box 7655, Fort Worth, Texas 76111-0655
SUBSCRIPTION BLANK: Check one: ( ) 1 Year $10.00 ( ) 2 Years $15.00
( ) 3 Years $20.00 Canada and Mexico ( ) $20.00
Currency may be sent at your own risk. No stamps acceptable.
SEND THE WEEKLY LIVESTOCK REPORTER TO:

Name .....
Route ..... Box No. ..... Street .....
City ..... State ..... Zip Code .....

☐ Moving? Put Old Label Here or be sure to give Old Address

☐ NEW ☐ RENEWAL
ALLOW THREE WEEKS for change of address and new subscriptions.

IMPORTANT — PLEASE CHECK ONE
Date _____
My Primary Agribusiness Is:
( ) Livestock Producer
( ) Agriculture
( ) Feedlot
( ) Supplier, manufacturer to Farm Industry
( ) Other _____
(Please Specify)

Special Cow, Heifer Sale At Brady March 6 At Noon

Brady, Texas — Bud and Rod Harrell have announced that a special cow, cow-calf and bred heifer sale will be held at Cattlemen's Commission Co. at Brady beginning at 12 noon, on Saturday, March 6, 1982. They are expecting 2,500 head for this special spring sale.

All cattle consigned will be calfhood vaccinated, or blood tested, or both, and all will be cleared for out-of-state shipment. These are rancher owned, honest, one-brand cattle.

There will be 300 head of 2-year old bred Brangus; 50 Santa Gertrudis — Hereford cross heifers; 144 Hereford, Angus and Black Whitefaces; and numerous other large and small consignments.

One special consignment will be 105 Brangus 450-pound heifers, 89 F-1 Braford Tiger Striped heifers; and other Brangus and Tiger Stripe heifers.

This sale will also include a good selection of breeding-age Brangus, Hereford, Charbray and Braford bulls.

For further information call Bud Harrell or Rod Harrell at 915/597-2981, Bud Harrell at home, 915/597-2719, or Rod Harrell at 915/597-0376.

—0—

Feeders $2 - $4 Higher At Special Feeder Sale At Ft. Worth

Fort Worth, Feb. 25 (F-S) — Receipts 1,250. Feeder steers and steer calves mostly 2.00 higher. Feeder Heifers and Heifer calves 2.00-4.00 higher. Few stock cows 3.00-4.00 higher. Demand good, trading active. Feeder Steers: Medium frame 1: 300-400 lbs 68.50-74.50 400-500 lbs 66.00-70.00, with thin calves 70.00-72.00; 600-850 lbs 60.00-64.00. Large frame 1; 300-400 lbs 64.00-68.75; 400-500 lbs 63.00-67.00; 500-700 lbs 60.00-64.00. Small frame 1; 300-500 lbs 63.00-69.00. Feeder Heifers: Medium frame 1; 300-500 lbs 55.00-58.50; 500-750 lbs 52.00-56.00. Large frame 1; 300-500 lbs 54.00-56.00; 500-700 lbs 52.00-57.00. Small frame 1; 300-500 lbs 52.00-56.00. Stock cows: Medium and large frame 3-7 year old cows, 45.00-48.50.

—0—

The first bank to open day and night was the Night and Day Bank, New York City. It opened May 1, 1906.

Hardin Beefmaster Sale Set April 17

Hubbard City, Texas — The Hardin Brothers 8th Annual Beefmaster Sale will be held April 17, 1982, beginning at 1 p.m. in Hubbard City.

Consignors to the sale must mail their registration papers before March 10, 1982 to Doss Hardin, Route 8, Waxahachie, Texas 75165, phone 214/937-4619; or Ross Hardin, Route 2, Box 718, Scurry, Texas 75158, phone 214/486-3401.

See Top Steer, Calf and Team Ropers At The
WINDY RYON MEMORIAL ROPING
MAY 28-30 • MEMORIAL WEEKEND
WINDY RYON ARENA
SAGINAW, TEXAS
Catch The Excitement of Match Roping between Two World Champions Roping Both Calves and Steers
ROY COOPER VS ARNOLD FELTS
Plus - Invitational Washer Pitch Contest
Saturday, May 29th
8:00 A.M. - Finals at BILLY BOB'S TEXAS
BOX SEATS NOW AVAILABLE
Tickets $5.00 — Proceeds Go To West Texas Boys Ranch
TEAM ROPING - MAY 28 - 9:00 A.M.
ENTER NOW
Invitational Calf Roping - MAY 29 - 1:00 P.M.
Invitational Steer Roping - MAY 30 - 1:00 P.M.
For More Information Write
WINDY RYON MEMORIAL ROPING
P.O. Box 9452 - Fort Worth, Tx. 76107

FORT WORTH STOCKYARDS
Room 109 - Livestock Exchange Building Fort Worth, Texas 76106
817/626-3761
Regular Sale Days - Monday & Tuesday - Sale Time 10:00 A.M.
Selling Hogs - Monday thru Thursday - 8:00 A.M.
Contact your Salesman
Hampton Butler Hub Carter Bill King Leon Ralls George Sealy Gary Allen
Tape Recorded Market News for the FORT WORTH MARKET
Available by calling 817/624-7461

VERMEER
New SUPER F's For '82
"For The Man Who Cares About the Bale"
UP TO 25% HEAVIER — SUPER LOW PRICES FOR '82
You get UP TO 25% MORE HAY per bale with the Famous VERMEER SUPER 605F. You have a choice of five "Heavy Weights" — All featuring Vermeer's Instant Start, Open Throat design; your choice of Manual Hydraulic, or Electric Twine Tie.
New VERMEER R-23B TWIN RAKE

"Makes a Perfect Windrow for the Round Baler." Cuts raking time by as much as two-thirds. Adjustable Windrow 6-8 ft. Covers 23 ft. swath in one pass.

NEW FROM VERMEER...

V-PZ-230 DISC MOWER
The disc/drum mower concept. Has a working width of 7.5 ft. It is now possible to mow more than 7 acres per hour. Folds up like a sickle bar mower (Hyl).
ONLY $3712.00 F.O.B.
"WE SERVICE — WHAT WE SELL"
MADISONVILLE FORD TRACTOR Madisonville 713/348-3567
MIKE EVANS Centerville 915/336-5244
BOBBY LATHAM & SON Franklin 817/694-3328
COX FORD TRACTOR Hillsboro 214/937-2110
GLEN GIBSON Lorenzo 806/628-3399
ALVIN M. PAUL Colorado 713/272-8624
A. F. REED Alto 817/444-1812
TED UPTMORE Mart 817/826-3128
MIKE ROBINSON Waxahachie 817/968-7414
SELLERS GRAIN CO. Hamilton-Meridian 817/386-8183
M. L. SKINNER Mansfield 817/477-2289
J. D. KILGREASE Comanche 817/356-2322
FOUNTAIN TRACTOR RENTAL Bryan 713/779-8590
OAKES & TURNER Gonzales 817/672-2516
DON BROWN Alto Vista - Clarksville 817/645-9645
CARROLL SOWARD Hillsboro 817/582-8142
JUNIOR HERING Cameron 817/697-2941
SHANON'S TRACTOR SERVICE Paris 713/628-4343
MIX FORD TRACTOR Weatherford 817/594-4052
BARE BOX TRACTOR & IMPL. Nacogdoches 713/564-4421
W. C. HERING - District Manager - Westphalia, Texas 817/584-3311 or 584-4059

"I ALWAYS GET BETTER PRICES AND SERVICE AT HENSON'S"!

PIPE
2 3/8" New Heavy ....80c ft.
2 7/8" New Heavy ....95c ft.
3 1/2" New Heavy ....1.25 ft.
4" Split Seam Med. ....90c ft.
4 1/2" Heavy ....$1.75 ft.
ASK ABOUT TRUCK LOAD PRICES

ROUND TUBING (Seconds)
1"-15 Ga. ....20c ft.
1"-16 Ga. ....18c ft.
1 3/8"-15 Ga. ....22c ft.
1 7/8"-16 Ga. ....33c ft.
1 7/8"-14 Ga. ....38c ft.

CULVERT PIPE 20'
6" ....$ 26.00
10" ....$ 50.00
12" ....$ 69.00
15" $112.00
18" $154.00
24" $339.00

SQUARE TUBING
1"-15 Ga. ....30c ft.
1 1/4"-15 Ga. ....41c ft.
1 1/2"-13 Ga. ....58c ft.
1 1/2"-14 Ga. ....55c ft.
2"-14 Ga. ....76c ft.
3"-14 Ga. ....$1.15 ft.
4"-13 Ga. ....$1.53 ft.

SQUARE TUBING (Seconds)
1"-14 Ga. ....28c ft.
1"-15 Ga. ....22c ft.
1¼"-16 Ga. ....28c ft.
1½"-16 Ga. ....32c ft.
1½"-14 Ga. ....40c ft.
1 x 2-15 Ga. ....35c ft.
1 x 2-14 Ga. ....40c ft.
2 x 2-14 Ga. ....53c ft.
(6% DISCOUNT ON FULL BUNDLES)

SOLID CORE ROD — 31½'
¾" ....19c ft.
1" ....29c ft.
1¼" ....50c ft.

Perma-Post
No. 1 6' $2.59
No. 2 6' $1.79
LIFETIME GUARANTEE. TAKES PLACE OF T-POST OR WOOD POSTS. NO INSULATORS NECESSARY FOR ELECTRIC FENCING. NO GUARANTEE ON SECONDS.

CORRUGATED METAL
AMERICAN AND FOREIGN 26"
6' ....$ 2.99
7' ....$ 3.49
8' ....$ 3.99
10' ....$ 4.99
12' ....$ 5.99
14' ....$ 6.99
16' ....$ 7.99
HEAVY HIGH CORE AMERICAN 36"
8' ....$ 7.08
10' ....$ 8.85
12' $10.62
14' $12.39
16' $14.16

NON-CLIMB HORSE WIRE
4' ....$69.95 Roll
5' ....$84.95 Roll

Galvanized Rib Metal .29½c sq. ft.

BARB WIRE
American Gaucho (Same strength as 12½ Gauge) $22.95
Sheffield $28.25
American 12½ Gauge CPI $32.95
Bekaert $32.95
Sheffield $33.95

T-POST
6' No. 1 $2.08
6' Unpainted $1.79
SOME VARIOUS ASSORTED SIZE SECONDS — VERY LIMITED SUPPLY
5½' ....$1.75 each

ROUGH CUT 1 x 6 OAK 8' thru 16' 23c Lin. Ft.

We Handle Priefert
SQUEEZE CHUTES $985.00
HEAD GATES $180.00
BALE BUGGIES $799.00
BALE BUCKS $170.00

C-CHANNEL
4'-14 Ga. ....68c ft.
4'-16 Ga. ....58c ft.
6'-14 Ga. ....97c ft.
6'-14 Ga. ....$1.18 Ft.

TREATED SPLIT-POST RAIL FENCE
3 Rail ....$1.10 per ft.
2 Rail ....80c per ft.

ROUGH CUT 1x6 YELLOW PINE 19c Lin. Ft. 8' thru 16'

Net Wire — $39.95 up

4 x 4 6 Gauge Corral Wire 160 Ft. Roll $179.95
SOME V-MESH WIRE IN STOCK

CORRAL STOCK PANELS
16' COMBO 62" $17.95
16' STOCK PANEL 52" $15.95
10' PIPE PORTABLE $39.95
10' TUBING PORTABLE $29.95
10' TUBING (SECONDS) $20.00
GATES 4' Thru 16' — IN STOCK

ANGLE IRON
1 1/4" x 1/8" x 20' ....25c ft.
1 1/2" x 1/8" x 20' ....30c ft.
1 1/2" x 3/16" x 20' ....40c ft.
2" x 1/8" x 20' ....41c ft.
2" x 3/16" x 20' ....55c ft.
3" x 3/16" x 20' ....84c ft.

FEEDERS
ROUND BALE FEEDER W/METAL BOTTOM $105.00
ROUND BALE FEEDER ....$ 75.00
8' BUNK FEEDER ....$ 99.95
12' BUNK FEEDER $119.95
DOUBLE FEEDER FOR HORSE STALLS ....$ 69.95
BEST MINERAL FEEDER $69.95

HENSON'S RANCH SUPPLIES
Cresson, TX 817/396-4321
Dublin, TX 817/445-2601
Box 156 Cresson, TX 76035

Special Cow, Cow & Calf and Bred Heifer Sale
Cattlemen's Commission Company — Brady, Texas
"Where The Big Boned Cattle Are."
Saturday, March 6, 1982 — 12:00 Noon — 2500 Head Now Consigned

All cattle consigned will be calfhood vaccinated, or blood tested or both. All cattle will be cleared for out-of-state shipment. All cattle are rancher-owned, honest one-brand cattle.

More smaller and larger consignments coming in daily of Hereford, Angus, Black Whitefaced, Braford and Brangus.

Consignments Include:

70 Coming 3-year-old Brangus heifers, calfhood vaccinated, 800 pounds. 60 calves on the ground, cows bred back to registered Chianiina bulls.
50 Line One Hereford heifers, 700 pounds, calfhood vaccinated, artificially bred to registered fullblood Chianiina bull, Tornado No. 2, for club calves.
100 Black Whitefaced heifers, open.
108 Head of Beefmaster-Hereford cross cows. 1,000 pounds, bred back to registered Beefmaster bulls, calving now, 3, 4 and 5 years old.
125 Open Brangus heifers, 600 pounds, calfhood vaccinated.
300 Head strictly choice 2-year-old Brangus heifers, no horns, no white spots, good leather underneath, gentle, broke to cake, off one ranch, all to calve within the next 60 days, sold in lots of 20 head or more or buyer's choice. This is a strictly choice set of young cows.
50 Santa Gertrudis-Hereford cross 2-year-old heifers, calfhood vaccinated, gentle, broke to cake, one brand, one owner, pregnancy tested. All heifers received a hormone shot before bulls were put on them, should calve within 30 days.
88 Brangus and F-1 Tiger Stripe heifers, coming 3-years-old, calfhood vaccinated, big growthy heifers bred to Brangus bulls, gentle, broke to cake, pregnancy tested. These heifers were given hormone shot before bulls were put on, strictly choice.
56 Brangus and Tiger Striped 2-year-old heifers from same ranch, pregnancy tested, gentle, broke to cake, bred to Brangus bulls.
144 Hereford, Angus and Black Whitefaced cows 3-6 years old, calving now, sorted in lots of 20 head or more, pregnancy tested and aged.
70 Big, growthy F-1 Tiger Striped heifers, 700 pounds, calfhood vaccinated all shots, one ranch, one owner, cattle ear tags. Brangus bulls put on Jan. 1. A real fancy set of cattle.
50 Brangus and Braford 3 and 4 year old cows, calfhood vaccinated, bred to Brangus bulls, 1,000 pounds, gentle, calving now, pregnancy tested.
40 Brangus 2-year-old bred heifers, calfhood vaccinated, 20 calving now, and 20 calve in late spring, one brand, strictly choice to fancy.
50 Strictly choice Angus heifers, 600 pounds, calfhood vaccinated, all shots, one brand, White Brahman bulls put on Jan. 10.
105 Brangus heifers, 450 pounds, weaned, full leather underneath, no horns or white, picked for replacement cows, calfhood vaccinated, all shots, gentle, systemic ear tags.
89 F-1 Braford Tiger Striped heifers, strictly choice, picked for replacement cows, one owner, no brand, systemic ear tags, weaned, 450 pounds.
35 Brangus heifers calfhood vaccinated, 500 pounds.
35 Tiger Stripe heifers, calfhood vaccinated, 550 pounds.
95 Brangus heifers for replacement cows, calfhood vaccinated, 550 pounds.
58 F-1 Tiger Stripe 3-year-old heifers, calfhood vaccinated, one brand, pregnancy tested, gentle, broke to cake, one owner.

Bulls

10 Brangus 2-year-old bulls, blood and fertility tested.
5 Hereford 2-year-old bulls, blood and fertility tested. Hood bulls from Lometa, Texas.
35 More bulls all colors, all blood and fertility tested.
70 Brangus 2-year-old bred heifers, one brand, gentle, calfhood vaccinated, bred to Brangus bulls, one owner.
22 Brangus 3-year-old cows, calfhood vaccinated, blood tested, calving now.
20 Brangus 3-year-old heifers bred to Brangus bulls, 800 pounds, pregnancy and blood tested.
20 Charbray coming 3-year-old heifers with Brangus calves at side, calfhood vaccinated.
15 Braford coming 3-year-old heifers with Brangus calves at side, calfhood vaccinated.
30 Head 2-year-old Brangus cows, calfhood vaccinated, Brangus calves at side.

Cattlemen's Commission Co., Brady, Texas
MARCH 6, 1982
Bud Harrell Res. 915/597-2981
915/597-2719
Rod Harrell Res 915/597-0376

Madisonville Polled Hereford Bull Sale March 13 Offers Quality

Madisonville, Texas — Fifty large, rugged Polled Hereford bulls have been consigned to the Madisonville Polled Hereford bull sale to be held Saturday, March 13, at 1 p.m., at the Madison County Livestock Auction Market in Madisonville where discerning cattlemen will have the opportunity to acquire quality herd sires that will improve current breeding programs.

These bulls will accomplish many of

India Land & Cattle Beefmaster Sale Set March 11 & 12, Toyah

Toyah, Texas — India Land & Cattle Co. will hold a FBA Beefmaster herd reduction sale on Thursday March 11, and Friday, March 12, at the McElroy Ranch Headquarters on Interstate 20 at Exit 22 at Toyah. Toyah is southwest of Pecos.

Selling on Thursday, March 11, beginning at 10 a.m., will be 200 cows of all ages and 135 yearling heifers. Selling on Friday, March 12, beginning at 1 p.m., will be 70 bulls of all ages, 135 yearling bulls, and 60 two-year-old bulls.

Auctioneers will be Earl McElroy and Gerald Bowie of West Point, Ga.

Motel accomodations are available in Pecos: Holiday Inn, 915/445-5404; Sunday House, 915/447-2215; or Motel 6, phone 915/445-3666.

For further information contact McElroy Sales Management, Box 187, Toyah, Texas 79785, phones 915/259-3181 or 259-3161.

----o----

South Texas Feedlots

San Antonio, Feb. 25 (F-S) — Confirmed 4,300: Slaughter Heifers fully steady. Steers: About 400 head good 1-2 825 lbs 60.50. Holfers: Good with 2-40 percent choice 2-3 650-800 lbs 59.00-60.00. Load 676 lbs in East Texas 62.50.

Herzog's "Lone Star Classic" Club Calf Sale Mar. 14 at Hawley

Hawley, Texas — Herzog Cattle Co. owned by Kent Herzog, of Mount Vernon, Mo., will hold the "Lone Star Classic Show Calf Sale" on Sunday, March 14, 1982, at 6 p.m., at the Beasley Sale Pavillion at Hawley. The Beasley Ranch is located 15 miles north of Interstate Highway 20 on FM 707 and one-half mile east, or go one mile north of Truby, Texas, and one-half mile east. Sale day phones will be 915/537-2206 or 915/823-2390.

Selling will be 70 head of show prospect calves.

Herzog Cattle Co. offers $2,000 toward the purchase price of any steer, heifer or bull in the next year's sale for a grand champion steer, or $1,000 for a reserve champion steer, from the Herzog sale, at livestock shows at Oklahoma City, Houston, San Antonio, the goals sought by cattlemen — eliminating wasted time, labor and weight loss — by dehorning calves naturally by using a Polled Hereford bull.

All bulls in this sale meet the Texas Polled Hereford Association requirements for weight. Cattlemen can be assured of having large, vigorous bulls that will produce the size and quality that they are seeking in their next calf crop.

Reputation Polled Hereford breeders consigning to this sale include: Glen and Lilliam Allen, Hillsboro; JR Bar Ranch, McDade; Alan Travis, Rockwall; Kinnear Polled Herefords, Joshua; Quail Run Ranch, Walnut Springs; Twyford Ranch, Iowa Park; J. M. Tuttle, Dallas; Salt Creek Ranch, Boyd; Meridian Creek Ranch, Meridian; C. B. Harriman, Buffalo; Skibo Ranch, Glen Rose; Rawhide Trail Ranch, Austin; G. Tufts & Sons, Hillsboro, and Harris Polled Herefords, Burleson.

For more information or sale catalog, contact: Texas Polled Hereford Association, P. O. Box 70, Rio Vista, Texas 76093, phone 817/873-2524.

Fort Worth, Dallas, Denver or Tulsa, and spring shows at Louisville, Ohio, Indiana and Illinois state fairs, and Phoenix. Plus, Herzog will allow $500 toward purchase of a steer, heifer or bull in next year's sale for grand, or $250 for reserve champions, in major county fairs in Texas including the Montgomery County Fair in Conroe; Brazoria County, Harris County, and the Beaumont show.

Herzog-bred steers in 1981 made an impressive showing: champion Simmental steer at Houston which sold for $33,000; champion medium weight Chianina steer at Houston; reserve grand champion steer at the West Texas State Fair; Champion Red Angus steer at Arcadia, McCullough County Fair; and grand champion steer at the Montgomery County Fair in Conroe, where the steer sold for $26,000.

In addition to the steers, Herzog will also sell five 3/4 to 7/8 bulls sired by Iroito; and five three-quarter black heifers sired by Iroito.

For further information contact Kent Herzog, 530 E. Center, Mount Vernon, Missouri 65712, phong 417/466-7344, or business 918/676-3676.

----o----

Abigail Smith Adams is the only woman in the nation's history to be the wife of one president and mother of another.

50 OUTSTANDING LOTS
Will Be Offered At The
MADISONVILLE POLLED HEREFORD BULL SALE
Saturday — 1:00 P.M.
MARCH 13, 1982
Madisonville County Livestock Auction Market
MADISONVILLE, TEXAS
Auctioneer: Jim Birdwell
ALL BULLS MUST MEET TPHA WEIGHT REQUIREMENTS
Sale Managed By
TEXAS POLLED HEREFORD ASSOCIATION
P.O. BOX 70 — RIO VISTA, TEXAS 76093

Randy Vogel, Hereford, Texas Res. Grand Champion Steer, 1980 Texas State Fair, Dallas, Texas. Bred by us.

Champion Red Angus Steer, 1981 Texas Club Calf Association Prospect Show. Champion Red Angus, McCullough FFA Show, Res. Champion, Jefferson County.

Many half brothers to this steer sell.

Sale Day Phone
915/537-2206 or 915/823-2390

Herzog Cattle Co.
"Presents"
LONE STAR CLASSIC SHOW CALF SALE
Sunday — MARCH 14, 1982 — 6:00 P.M. • Beasley Sale Pavilion — Hawley, Texas

Jerry Hughes, Elgin, Texas Champion Simmental Steer, 1981 Houston Livestock Show. Sold for $33,000.00.

Our 1981 Progress Report
— Champion Simmental Steer, Houston, $33,000.00.
— Champion Medium Weight Chianina Steer, Houston
— Reserve Grand Champion Steer, West Texas State Fair 1981
— Champion Red Angus Steer, Arcadia, McCullough Co. Fair
— Grand Champion Steer, Montgomery Co. Fair, Conroe, Texas. Sold for $26,000.00.

SELLING 70 HEAD
plus 5 3/4 to 7/8 Bulls sired by Iroito
plus 5 3/4 Black Heifers sired by Iroito
THEY ARE SHOW HEIFERS AND ARE BRED TO WIN!

We at Herzog Cattle Co. Congratulate you kids for these accomplishments. We strive to produce the champions of tomorrow and you make them the champions of today. Our congratulations to you — Our Buyers!

Thank You
Kent Herzog

Contact:
Kent Herzog
530 E. Center
Mount Vernon, MO 65712
Home: 417/466-7344
Business: 918/676-3676
Sale Consultant: Steve Bonhan
Cordell, OK

FLASH! HERZOG CATTLE CO. OFFERS THIS TOWARD THE PURCHASE PRICE OF ANY STEER, HEIFER OR BULL IN THE NEXT YEAR: $2,000 Grand Champion Steer or $1,000 Res. Grand Champ. Steer at Oklahoma City, Houston, San Antonio, Ft. Worth, Dallas, Denver, Tulsa, SPRING SHOW, Louisville, Ohio State Fair, Indiana State Fair, Illinois State Fair, Phoenix. Plus $500 Grand Champion Steer or $250 Res. Grand Chmp. Steer at these major County Fairs in Texas: Montgomery County, Conroe, TX. Brazoria County, Harris County, Houston, TX. Beaumont Show, Beaumont, TX. All Of This For Showing A Champion Steer Purchased From Us At One Of These Shows.

Thank You — Kent Herzog

Auctioneer: Col. Kenneth Gregg
Plainview, TX
806/293-2830

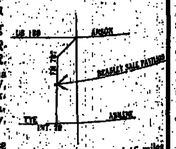

The ranch is located 15 miles north of IH 20 on FM 707 and ½ mile east. Or, go 1 mi. north of Truby, Texas, and ½ mi. east.

INDIA LAND & CATTLE CO.
WILLIS McCUTCHEON, RANCH MANAGER — 915/426-3593
FOUNDATION BEEFMASTER ASSOCIATION
BEEFMASTER
HERD REDUCTION
SALE
LUNCH WILL BE SERVED BOTH DAYS
MARCH 11 & 12, 1982

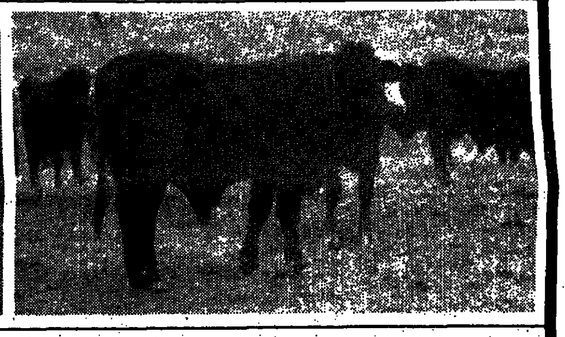

Quality Cattle Raised In Rugged Mountain Country!

THURSDAY — 10:00 A.M.
200 COWS (ALL AGES)
135 YEARLING HEIFERS

FRIDAY — 1:00 P.M.
70 BULLS (ALL AGES)
135 YEARLING BULLS
60 TWO YEAR OLD BULLS

LOCATION: McELROY RANCH HEADQUARTERS
INTERSTATE 20/EXIT 22
TOYAH, TEXAS

MOTEL ACCOMODATIONS AVAILABLE IN PECOS 20 MILES EAST OF TOYAH
HOLIDAY INN — 915/445-5404
SUNDAY HOUSE — 915/447-2215
MOTEL 6 — 915/445-3666

McELROY SALES MANAGEMENT
EARL McELROY — AUCTIONEER
GERALD BOWIE — AUCTIONEER
BOX 187, TOYAH, TX 79785
PHONE: 915/259-3181 OR 259-3161

NT-O Longhorn Sale Set March 13 In Fort Worth

Fort Worth — The North Texas and Oklahoma Texas Longhorn Breeders Association's Registered Texas Longhorn Select Sale for 1982 will be held Saturday, March 13, 1982, beginning at 1 p.m. at the Southwestern Exposition and Fat Stock Show grounds at Crestline and University Drive in Fort Worth.

Selling will be approximately 70 lots of pairs, bred cows, bred and open heifers, three herd sires and three trophy steers.

Eddie Wood of Wynnewood, Okla., will be the auctioneer.

G. C. Ellis of Italy, Texas, is sale chairman, and may be contacted by calling 214/483-6076. Jerry Cook of Fort Worth, is president phone 817/281-0189; and James B. Tyler of Dallas, is secretary-treasurer of the association.

The Longhorn youth show will be held at 1 p.m., Friday, March 12, and the Longhor Steer Show at 4:30 p.m. that day.

----o----

Arkansas Brangus Bull Sale March 13 At Conway Auction

Conway, Ark. — The 4th Annual Arkansas Brangus Breeders Bull sale will be held Saturday, March 13, 1982, beginning at 1 p.m., in the Lewis Livestock Auction at Conway. Sale-day phone will be 501/329-5549.

Selling will be 75 breeding-age registered Brangus bulls, all Bangs, fertility and TB tested, and all will meet rigid weight requirements.

Sale headquarters will be the Ramada Inn in Conway, phone 501/329-8393.

Mike Vancil is Sale Chairman, phone 501/598-2664. Gerald Bowie of West Point, Ga., will be the auctioneer.

For further information, contact the sale management, Syler Sales Management, Inc., Route 2, Box 35, Burton,

Newman Club Calf Sale Set March 21 Near Stanton

Stanton, Texas — The Tommy Newman Family of Stanton and David Schrock, herdsman, will host the Newman Cattle Company's first club calf sale on Sunday, March 21, 1982, beginning at 1 p.m., at the ranch at Stanton. The Newman Cattle Co. is five miles west of Stanton on Interstate 20, then north nine miles on FM 829 to the Ranch sign on the left. From Midland, take Highway 80 to north service road of Interstate 20, then follow service road to FM 829.

Selling will be 40 steers. These steer calves will be one-half, seven-sixteenths and three-eighths Chianina, mostly black; one-half blood Limousin, both black and red out of percentage Chianina cows; and several Line One Hereford steers.

Also selling will be 15 registered percentage Chianina heifers, mostly black three-eighths and seven-sixteenths.

The calves range in age from June to September and are out of Angus, percentage Chianina, half-blood black Limousin and Maine-Anjou cows. The calves are all home raised, and all the calves and their mothers are available for inspection anytime at the ranch.

For further information, contact Newman Cattle Co., the Tommy Newman Family, Rural Route Box 109, Stanton, Texas, phone 915/458-3374; or David Schrock, herdsman, 915/458-3205.

Texas 77835, phone 713/289-4400 or Tim Willett 713/693-0456.

----o----

Northeast Texas Auctions

Fort Worth, Feb. 26 (F-S) — Sales at Sulphur Springs, Madisonville, Terrell. Receipts 2,384. Slaughter cows 1.00-1.50 higher; slaughter bulls 2.00-3.00 higher; few slaughter calves steady to 1.00 higher. Feeder steers and steer calves 1.00-2.00 higher; heifers and heifer calves 1.50-2.00 higher; replacements steady to firm. Slaughter calves: Good and choice 400-600 lbs, 53.50-56.50; good 390-500 lbs 52.00-54.00. Slaughter cows: Utility 2-3 38.50-44.50. Few yield grade 3-4 33.50 to 37.00. Canner and cutter 33.50-39.50. Bulls: Yield grade 1-2 1450-2010 lbs. 50.00-56.50; 1945 lb individual at top figure Thursday; few low boning bulls, 46.00-50.00 in early sales. Feeder steers: Medium frame 1: 285-390 lbs 68.00-75.00; few 280-280 lbs 75.00-85.00; 420-515 lbs 63.50-68.00. Medium frame 1-2: 275-385 lbs, 64.00-70.00; 400-580 lbs 60.00-63.00. Heifers: Medium frame 1: 285-390 lbs 55.00-60.00; 220-270 lbs 61.00-65.50; 405-530 lbs 52.00-56.00. Small frame 2 stock cows with 100-250 lb calves, 430.00-500.00 per pair. Medium and large frame 1-2 900-1065 lb stock cows, 460.00-585.00 per head, mostly 4-7 year olds. Small and medium frame 850-965 lb 4-8 year old cows, 385.00-450.00; thin 700-850 lb mostly aged cows, 325.00 to 360.00 per head. Part load one brand 800-875 lb replacement heifers, 365.00-385.00 per head.

----o----

The safest way to double your money is fold it over and put it in your pocket.

ARKANSAS BRANGUS BREEDERS

4th Annual BULL SALE

Saturday — MARCH 13, 1982 - 1:00 P.M.

Lewis Livestock Auction - 501/329-5549

CONWAY, ARKANSAS

SELLING 75 BRANGUS BULLS

★ All Breeding Age Bulls ★ All Registered Brangus

★ All Bangs, TB and Fertility Tested

All will meet rigid weight requirements.

Sale Headquarters:
Ramada Inn
Conway, Arkansas
501/329-8393

Sale Chairman:
Mike Vancil
501/598-2664

Auctioneer: Gerald Bowie

Sponsored by:
Arkansas Brangus Breeders
"Land of Opportunity - Land of Brangus"

MATT & ANN SYLER SALES MANAGEMENT, INC.
Rt. 2 Box 35
Burton, Texas 77835
713/289-4400
Tim Willett 713/693-0456

North Texas and Oklahoma
TEXAS LONGHORN BREEDERS ASSOCIATION
Registered Texas Longhorns

SELECT SALE 1982

Selling 80 Lots:
- Pairs
- Bred Cows
- Bred Heifers
- Open Heifers
- 3 Herd Bulls
- 3 Trophy Steers

Saturday, March 13, 1982
1 p.m.

Southwestern Exposition & Fat Stock Show Grounds
(Crestline & University Drive)
Fort Worth, Texas

AUCTIONEER: Eddie Wood

FRIDAY, MARCH 12:
- Junior Show 1:30 p.m.-Barn 8
- Steer Show 4:30 p.m.-Barn 8

Pre-Sale Party, 8-11 PM
Featuring Annie Golightly

Sale Headquarters:
Kahler Green Oaks Inn
(817) 738-7311

For more information & catalog, contact:

G.C. ELLIS - Sale Chairman
5211 Forest Lane, Suite 126
Dallas, Texas 75234
(214) 980-4777, office
(214) 353-9949, home

JERRY V. COOK, President (817)281-0189
G.C. ELLIS, Vice President (214)980-4777
JIM TYLER, Sec./Treas. (214)233-9577

NEWMAN CATTLE COMPANY

1st Club Calf Sale

Sunday, MARCH 21
1:00 P.M.

At The Ranch
STANTON, TEXAS

JUNE 7/16 CHI

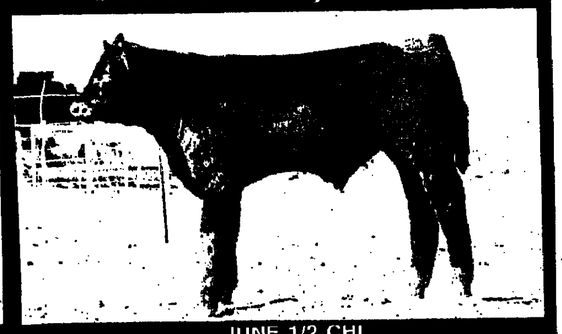

JUNE 1/2 CHI

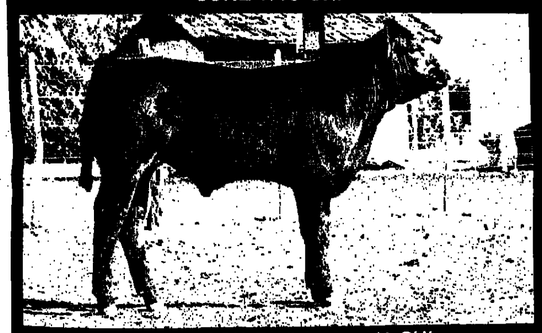

JUNE BLACK 7/16 LIM - 1/4 CHI

SELLING
Steer Calves
1/2, 7/16 & 3/8 Chianina (mostly black)
Limousin (black and red out of % Chi Cows)
Several Line one Hereford steers

NO STEERS HELD BACK
15 Percentage Females
mostly black
1/2, 7/16 & 3/8 Chianina
All Calves Range In Age From June to Sept.
All Calves are home raised
All Calves and mothers are available for inspection anytime at the ranch

JUNE 7/16 CHI

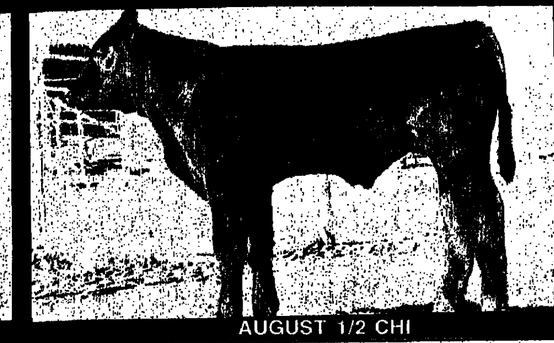

AUGUST 1/2 CHI

Directions To The Ranch
Located 5 miles west of Stanton on I-20, then 9 miles north on FM 829 to our ranch on your left and follow the black top road west to the ranch. From Midland, take hwy. 80 to the north service road of I-20 and follow service road to FM 829.

NEWMAN Cattle Company

STOP BY AND TAKE A LOOK
The Tommy Newman Family
RR Box 109
Stanton, TX
Ph. 915/458-3374

David Schrock
Herdsman
915/458-3205

Woodward Friday

Woodward, Okla., Feb. 26 [F-S] — Receipts 2,000. Feeder steers under 500 lb 1.00-2.00 higher; over 500 lb 1.00-2.00 lower; feeder heifers under 500 lb steady over 500 lb steady to 1.00 lower. Slaughter cows 1.00-2.00 higher; bulls steady. Feeder steers: Medium frame 1 300-400 lb 68.00-72.50; 400-500 lb 66.00-68.50; 500-600 lb 63.50-67.50; 600-700 lb 62.75-64.25; 700-800 lb 62.50-64.00. Heifers: Medium frame 1 300-400 lb 57.00-60.00; 400-500 lb 55.25-59.00; 500-600 lb 55.50-57.00; 600-700 lb 55.00-57.50. Slaughter cows: Utility and commercial 2-3 38.25-43.75; cutter 1-3 35.00-40.50. Bulls: YG 1-2 1250-1800 lb 48.00-54.25. Replacement pairs: Young middle-aged medium frame 1 cows with 150-300 lb calves 580.00-590.00 per pair.

70 Registered BRANGUS Females Sell in:

Sale of Stars

April 3, 1982 - 1:00 P.M.

at Brand's Brangus Ranch - Round Top, Texas

For Catalogs & Sale Information Contact:

Ludwig & Judy Brand
Owners
Res.: 713/494-3146
Office: 713/644-3431

PFC CATTLE COMPANY
SALE MANAGERS
Box 807, Bellville, TX 77418
Phone: 713/865-3616
Houston: 713/463-6000

BRANGUS BULL SALE

Sponsored By

BLUEBONNET BRANGUS BREEDERS

Sat., MARCH 13, 1982 - 1:00 P.M.

Port City Stockyards

Sealy, Texas

Selling:

80 BRANGUS BULLS

FERTILITY BANGS & T.B. TESTED – Ready to go to work including many herd sire prospects. These bulls represent some of the finest Brangus breeders and feature the top bloodlines of the breed.

For information or catalogs contact:
SALE MANAGERS:

PFC CATTLE COMPANY
Box 807
BELLVILLE, TEXAS 77418
Phone: 713/865-3616
713/463-6000

Auctioneer:
REYES & REYES
SAN ANTONIO, TX

Brand's Brangus Sale of Stars Apr. 3 At Round Top

Round Top — Ludwig and Judy Brand, owners, will host Brand's Brangus "Sale of Stars" on April 3, 1982, beginning at 1 p.m., at Brand's Brangus Ranch in Round Top, Texas.

Selling will be 70 female lots including pairs, and bred and open heifers. Included will be embryo donor females, and performance tested females bred to breed profit.

The offering features daughters and the service of "Superstar," "Gabrielle," "Gable," "Texas General," "High Cloud," "Titan," and "Pecos Lad."

Bluebonnet Brangus Bull Sale March 13 At Port City, Sealy

Sealy, Texas — The Bluebonnet Brangus Breeders Association will sponsor a registered Brangus bull sale Saturday, March 13, 1982, beginning at 1 p.m., in the Port City Stockyards at Sealy.

Selling will be 80 Brangus bulls that are fertility, Bangs and T.B. tested and ready to go to work. These bulls will include many herd sire prospects, and represent some of the finest Brangus bloodlines and breeders.

Auctioneers will be Reyes & Reyes of San Antonio.

For information or catalogs contact the sale managers, P & F Cattle Co. Box 807, Bellville, Texas 77418, phones 713/865-3616, or through Houston, 713/463-6000.

—————o—————

Special Cow, Bred Heifer Sale March 13 At Brownwood Auction

Brownwood — Marion Baugh, Jr. has announced that a special bred heifer and cow/calf sale will be held at Brownwood Cattle Auction on Saturday, March 13, 1982, beginning at 12 noon.

About 2,000 head of cattle are expected for the sale, Baugh said. Consignments are still welcome, however.

For information contact the friendly folks at Brownwood Cattle Auction, Brownwood, Texas, 915/646-7591; or at nights: Marion Baugh, Jr., 915/646-6386; Howard Scott, 915/646-2858; or Colleen Scott, 915/646-3823.

—————o—————

Palmer Brothers Beefmaster Sale March 6, Pleasanton

Pleasanton, Texas — The Palmer Brothers "Power Packed II" Beefmaster sale will be held Saturday, March 6, 1982, beginning at 1 p.m. after lunch at noon at the ranch 15 miles south of San Antonio on Interstate Highway 37. Signs will be posted to direct visitors to the sale site.

Selling will be 100 lots.

The sale is officially approved by Beefmaster Breeders Universal.

Sale headquarters will be the La Quinta Downtown at the Commerce exit off IH 37, phone 512/222-9181.

For further information, contact Reyes & Mihalski, 118 West Nakoma, San Antonio, Texas 78216, phone 512/349-2185; or Palmer Brothers, Route 1, Box 85, Pleasanton, Texas 78064, phones 512/893-2216 or 512/594-3749.

—————o—————

Florida Directs

Orlando, Feb. 26 (F-S) — Cattle and calves 2,200 head; trading continues rather slow although moderate to good demand but offerings of feeders especially limited. Slaughter cows firm to 1.00 higher on carcass basis; feeder steers and heifers steady to 1.00 higher. Sales included 160 head slaughter steers and heifers with price to be determined on day of slaughter with choice 4.00 over; good 3.00 over and standard even to 1.00 under good. Slaughter heifers; 50 head good 2-3, on carcass basis, hot weights, 85.00 for 400-500 lb carcasses, over 500 lbs 83.00. Slaughter cows; 800 head cutter and utility 850-950 lbs 75.00-81.50 mostly 80.00, carcass basis. Bullocks: 40 head good 975 lbs. 90.00, carcass. Feeder steers: 150 head medium frame 1 500-600 lbs 66.25-67.40, 550 head medium frame 1 & 2 600-650 lbs 62.00-63.60.

Special **BRED HEIFER and COW/CALF SALE**

Saturday 12:00 Noon — MARCH 13, 1982 — Brownwood, Texas

BROWNWOOD CATTLE AUCTION

EXPECTING 2,000 HEAD

FEMALES

- 20 Head Brahman Heifers, 500-750 lbs., Open, Papers Available
- 35 Head of Brahman and Brahman cross cows, calving now
- 85 Head of 1/4 Brahman 3/4 Hereford Heifers, bred to Black Bulls Calving now
- 100 Head of Mixed Heavy Bred Cows
- 50 Head of Black and Black Whiteface, Heavy Bred Heifers
- 40 Head of Brangus Heifers, 500-550 lbs., Open
- 25 Pair of 3/4 Chianina Cross, bred to Simmental Bulls.
- 75 Head of Heavy Bred, Brangus Heifers and Cows. Bred to Brangus Bulls.
- 25 Head of Brahman Cross Heifers, Bred to Brangus Bulls and Calving Now.
- 25 Head of Choice Brangus Heifers, 800 lbs., heavy bred.
- 150 Head of Charolais Cross Cows, bred to Hereford bulls, calving now. All off one ranch.

BULLS

- 25 Head of 3/4 Beefalo Bulls
- 60 Head of 2 year old Brangus Bulls
- 12 Head of Beefmaster Bulls 2 years old. Papers available
- 5 Head of 3/4 Maine-Anjou Bulls, coming 2 year olds
- 22 Head of 2 and 3 year old Registered Brangus Bulls, papers furnished

FROM ONE RANCH
All Calfhood Vaccinated

- 140 Black Whiteface Brahman Cross heifers, weighing 550 lbs, open
- 225 Tiger Stripe Braford heifers, 550 lbs, open
- 280 Tiger Stripe Braford heifers, 2 years old, 750-800 lbs. Will start calving April 1.
- 90 Black Whiteface Brahman Cross heifers, 2 years old, 750-800 lbs. Start calving April 1.

199 HEAD OFF ONE RANCH
ALL CHOICE AND FANCY

- 32 Head of Brangus Heifers weighing about 900 lbs. Bred to Hereford bulls, calving now.
- 42 Head of Brangus Heifers, weigh 850-875 lbs. Bred to Longhorn Bulls, calving now.
- 65 Head of Brangus Heifers, weighing 750 lbs. Bred to Hereford Bulls, calving now.
- 60 Head of Braford Heifers, weigh 700 lbs. Bred to Hereford Bulls, calving now.

Many More Smaller Consignments of High Quality Replacement Cattle

All of the cattle are calfhood vaccinated or blood tested. Cattle will be aged and pregancy tested.
Airport Facilities are available
Transportation from the airport furnished upon request.

For Information Contact the Friendly Folks at
BROWNWOOD CATTLE AUCTION
BROWNWOOD, TEXAS 915/646-7591

Nights:
Marion Baugh, Jr. 915/646-6386
Howard Scott 915/646-2858
Colleen Scott 915/646-3823

Tulsa Monday

Tulsa, Mar. 1 (F-S) — Receipts 1,200. Feeder steers and heifers steady. Slaughter cows steady to weak. Bulls steady to 1.00 higher. Feeder steers: Medium frame No. 1 200-300 lb 65.00-69.50; 300-400 lb 63.00-69.00; 400-500 lb 63.00-72.00; 500-600 lb 62.50-68.50; few 69.00-73.25; 600-700 lb 60.00-66.00; 700-800 lb 62.75-63.75. Heifers: Medium frame No. 1 300-400 lb 53.00-59.50; One lot 307 lb 61.25; 400-500 lb 50.00-55.50, one lot 475 lb 59.50; 500-660 lb 51.75-54.50. Slaughter cows: Utility and commercial 2-3 35.25-39.25; cutter 1-3 34.00-35.50; canner and low cutter 30.00-32.00. Bulls: YG 1-2 1040-1935 lb 45.00-53.75. Replacement and or feeder cows: Young and middle aged medium frame 1-3 35.25-43.50.

-----o-----

TEXAS BRANGUS

Brangus Sires Make The Difference

Brangus-sired black baldies mean more—more size, more performance, and more money in your pocket. Steers are so popular with feeders and stockers that steers command a 5 cent premium, while good replacement heifers can sell as much as 10 cents higher. This year try Brangus bulls, and see the difference Brangus-sired black baldies can make.

TBBA
TEXAS BRANGUS BREEDERS ASSOCIATION
(Affiliated with IBBA)

Drawer K.H.
College Station, Texas 77840
713/846-5733 (CALL COLLECT)

Special Cow Sale Set March 10 at 7 p.m. At Waxahachie Comm.

Waxahachie, Texas — A special cow sale will be held at the Waxahachie Livestock Commission eight miles north of Waxahachie or Interstate 35 at 7 p.m. on Wednesday, March 10, 1982.

Selling will be cow and calf pairs, springing cows, replacement heifers and breeding bulls. The cattle will be sold in order of consignment.

Future sale dates will be the second Wednesday of each month.

These sales are being held at night so the working cattleman can have a chance to attend and buy and sell cattle. For sale information, contact: Glenn Stephenson, owner and manager, phone 214/576-3304 at the office; 214/299-5332 Metro, or 214/576-3680 at home; or Auctioneer George Williams, 817/665-4087 day or night.

-----0-----

Wingate Beefmaster Bulls Sell At Raywood March 13

Raywood, Texas — Jim Wingate of Beaumont will sell about 30 Beefmaster bulls, and Jerald Faircloth about 50-60 crossbred bulls on Saturday, March 13, beginning at 1 p.m., at Faircloth's Raywood Livestock Auction at Raywood. Raywood is located eight miles east of Liberty, Texas.

The Wingate bulls selling are two years old, all registered and have papers, and are fertility and Bangs tested.

Wingate said that although the bulls were raised in the marshy country of Southeast Texas, they will adapt readily to any climate or terrain. They are in good shape and ready to work.

Faircloth's offering is primarily Braford type, with a few Angus and Hereford bulls included. They are two to four years old.

The bulls will be at the auction on Friday, March 12, for inspection.

For further information contact Jim Wingate, Route 2, Box 319B, Beaumont, Texas 77705, phones 713/794-2363 or 794-2254. There is plenty of motel space available in Liberty and Beaumont.

-----o-----

Texas Red Angus Assn. Sale Set March 20 At West

West, Texas — The annual Spring sale of the Texas Red Angus Association will be held March 20, 1982, at West, located 12 miles north of Waco on Interstate 35.

George Baechtle of Emhouse is chairman of the sale committee. Baechtle and Harrison Walker of Eagle Lake, TRA president, urge any Red Angus breeders wishing to consign cattle to the sale to do so as soon as possible.

Consignments may be made by contacting George Baechtle, Box 235, Emhouse, Texas 75110, phone 214/872-6714; or Harrison Walker, Box 798, Eagle Lake, Texas 77434, phone 713/234-3110.

-----o-----

Texhoma Thursday

Texhoma, Okla., Feb. 25 (F-S) — Receipts 5,000. Feeder steers under 500 lbs steady; over 500 lbs steady to 1.00 higher. Feeder heifers under 500 lbs 1.00 higher; over 500 lbs 1.00 higher. Slaughter cows 2.00-3.00 higher. Bulls steady to 1.00 higher. Feeder steers: Medium frame 1 300-400 lbs 6.50-70.50; 400-500 lbs 65.00-68.25; 500-600 lbs 63.75-66.50; 700-800 lbs 63.50-66.00. Heifers: Medium frame 1 300-400 lbs 56.50-61.25; 400-500 lbs 56.00-58.75; 500-600 lbs 56.25-60.50; 600-700 lbs 56.00-60.00. Slaughter cows; Utility and commercial 2-3 37.75-41.75. Cutter 1-3 35.00-39.00. Bulls Y.G. 1-2 1200-1700 lbs 48.25-52.75.

-----0-----

For more than 400 years Americans have been growing potatoes from pieces of the potato called "eyes". Now the potato can be grown from seed with a unique new variety called the Explorer.

TEXAS RED ANGUS ASSOCIATION SALE

Don't Miss The

TEXAS RED ANGUS ASSOCIATION'S ANNUAL SPRING SALE

Saturday — MARCH 20, 1982 — 1:00 P.M.

West Livestock Auction — West, Texas

MR. CATTLEMAN:

You Will Not Want To Miss This Once A Year Opportunity To Inspect And See Some Of The Top **RED ANGUS** of Texas Cross The Sale Block.

Selling Will Be Outstanding Bred Cows with Calves. Bred & Open Heifers.

4 SPECIAL Herd Sire Prospects Will Be In The Offering.

Top Bloodlines of the **RED ANGUS** Breed Will Be Represented in this

SPRING SPECIAL.

Motel Reservations Can Be Made At The
International Inn
Waco, Tx. – 817/799-5786

For More Information and Catalog Contact:

SALE MANAGER
GEORGE BAECHTLE
Box 235 - Emhouse, TX 75110
214/872-6714

TRAA PRESIDENT
HARRISON WALKER
Box 231 - Eagle Lake, TX 77434
713/234-2190

Auctioneer: Charles Rollins

SPECIAL COW SALE

Waxahachie Livestock Commission - 8 miles North of Waxahachie, Texas - On Interstate 35

WEDNESDAY - MARCH 10, 1982 - 7:00 P.M.

Early Consignments — Consignments Are Still Open

PAIRS

- **50** Crossbred pairs
- **50** Young Angus Pairs
- **100** Crossbred Heifers with first calves
- **100** First calf Maine-Anjou Heifers, Calfhood vaccinated, 60% calved out

BRED COWS

- **85** Bred Crossbred Cows
- **50** Bred Hereford and Black Whiteface heifers that weigh 800 lbs.
- **25** Bred Black Whiteface cows
- **50** Mixed Bred Cows

BRED HEIFERS

- **30** Registered Sussex Heifers, running with bulls for 2 months
- **20** Beefmaster Heifers
- **35** Brahmanstein Heifers
- **20** Tiger Stripe Heifers
- **20** Crossbred Heifers

BULLS

- **11** Reg. Charolais Bulls
- **5** Hereford Bulls
- **3** Simmental Bulls
- **10** F-1 Cross Brahman x Angus Bulls
- **5** Chianina Bulls
- **1** Reg. Sussex Bull

OPEN HEIFERS

- **35** Half-Longhorn, Calfhood vaccinated heifers, Open, weigh 450 lbs.

20 MEXICAN STEERS — EXCELLENT FOR DOGGING

Cattle sold in consignment order — Selling cows and calf pairs, springing cows, replacement heifers and breeding bulls.

FUTURE SALE DATES SECOND WEDNESDAY EACH MONTH

We are having these sales at night so the working cattleman will have a chance to attend to buy and sell.

For Sale Information, Contact:

Waxahachie Livestock Comm.

Owner and Manager
Glenn Stephenson — 214/576-3304 business
214/299-5332 Metro, or 214/576-3680 Res.

Auctioneers:
George Williams and Kenneth Pressley
817/665-4087 day or night

Jim Wingate Beefmasters

Beaumont, Texas

SELLING 30 OR MORE 2-YEAR-OLD BEEFMASTER BULLS

All Registered With Papers — Fertility and Bangs Tested

SATURDAY
MARCH 13, 1982
Raywood Livestock Auction
RAYWOOD, TEXAS
EIGHT MILES EAST OF LIBERTY
SALE STARTS AT 1:00 P.M.

The Bulls Were Raised in Marsh Country, But Are in Real Good Condition

JERALD FAIRCLOTH, OWNER OF RAYWOOD LIVESTOCK AUCTION, WILL ALSO BE SELLING 50-60 CROSSBRED BULLS 2-4 YEARS OLD, PRIMARILY BRAFORD TYPE, AND A FEW ANGUS AND HEREFORD BULLS.

The Bulls Will Be At The Sale Barn Ready For Inspection, Friday, March 12

BEAUMONT AND LIBERTY HAVE PLENTY OF HOTEL SPACE

FOR INFORMATION CONTACT:

JIM WINGATE

Route 2, Box 319B, Beaumont, Texas 77705, Phones 713/794-2363 or 713/794-2254

Leonard Brangus Female Sale March 21 Near Fairfield

Fairfield, Texas — Leonard Brangus will hold a Registered Brangus Female Sale on Sunday, March 21, 1982, beginning at 12:30 p.m., at the Indian Creek Ranch near Fairfield. Sale day phones will be 214/389-2289 or 389-2248

Selling will be one embryo donor cow, eight bred cows, 19 pairs, 10 bred heifers and six open heifers. The cattle feature the proven, established breeding of Valentine, Carson, Riverby, Beacon, Master Dustin and Rocky Joe. These females have the pedigrees to perform in any herd.

A feature will be sale of three one-sixth interests with full possession in WSR C Yucca Rhoda 5.

To reach the ranch sale site from Fairfield go 12 miles east on U.S. Highway 84 to Farm to Market Road 489, turn north and go four miles to a cattleguard on the left, turn left and go two miles to the sale tent. Watch for signs.

This sale is being held the day following the Plum Creek Brangus sale at Buffalo, Texas. The Indian Creek Ranch sale site is located less than 10 miles from Plum Creek Ranch, so everyone is invited to keep the same room for both sales.

Motels available include: Holiday Inn, Palestine, 214/729-3151; Kings Inn, Buffalo, 214/322-4202; and Sams in Fairfield, 214/389-2172.

A brunch will be served before the Leonard sale.

For information or sale catalogs, contact: P & F Cattle Co., Sale Managers, P. O. Box 807, Bellville, Texas 77418, phones 713/865-3616 or through Houston, 713/463-6000.

Information is also available from Daniel M. Leonard, P. O. Box 1718, Fort Worth, Texas 76101, phone 817/335-4261 at the office, or 817/624-7523 at home.

Reyes and Reyes of San Antonio will be the auctioneers.

-----o-----

Apache Friday

Apache, Okla., Feb. 26 [F-S] — Receipts 1,100. Feeder cattle and calves under 500 lb 1.00-3.00 higher, over 500 lb steady to 1.00 higher. Slaughter cows 1.00 higher. Bulls steady. Feeder steers: Medium frame No. 1, 200-300 lb 70.00-75.00, 300-400 lb 69.00-73.50, 400-500 lb 64.00-71.50, 500-600 lb 61.50-66.00, 600-700 lb 62.00-64.75, 700-800 lb 61.50-64.50, 800-900 lb 61.00-63.00. Heifers: Medium frame No. 1, 300-400 lb 56.00-62.25, 400-500 lb 54.00-58.00, 500-600 lb 56.00-58.00, 600-700 lb 53.50-58.00, 700-800 lb 51.00-58.00. Slaughter cows: Utility and commercial 2-3, 39.00-43.00. Bulls: Y. G. 1-2, 1200-1750 lb 53.00-54.50.

Texas Producer Heads American Simmental Assn.

(CONT. FROM PAGE 1)

January 28-30 at Walt Disney World, near Orlando, Florida. He succeeds Bob Dickinson, Gorham, Kansas in the President's Chair.

In other ASA election results announced during the convention, Jim Nickeson of Veblen, S. D. was named Vice-President and President Elect; Dick Tetherow of Valentine, Neb., assumed the Treasurer's Post; Emmet Butcher of Lewistown, Mont., and Roy Meek of Draper, Va., were elected to serve on the 5-member Executive Committee along with the three elected officers.

More than 500 Simmental breeders and their families were on hand for the Florida-based convention. "Enthusiasm about the future of Simmental was very apparent," said ASA Executive Vice-President Earl B. Peterson. "As the breed grows in numbers and members, it becomes more & more apparent that Simmental have a vital role to play in the beef herd of America."

Three long-time figures in the development of Simmental cattle were honored by the World Simmental Federation. Receiving the first "Golden Book" awards in "recognition of contributions and service" were: Dr. Horst Leipold, Kansas State University Animal Scientist; Dr. Harry Fergeson, 4-term ASA Trustee from Anaconda, Montana; and two-term ASA President Jerry Moore of Canton, Ohio.

Six new trustees were sworn in including: John Teagarden, LaCygne, Kan.; James Walthall, Windsor, Mo.; Jon Callender, Charlotte, Mich.; and Enos Groves, Fortville, Ind. The American Simmental Association is governed by a 16-member board of Trustees, four from each of four geographical areas.

The fifteenth Annual ASA Convention and Annual Meeting has been scheduled for February 2-5, 1983 at Fort Worth, Texas. The Hyatt Regency Hotel will serve as convention headquarters.

-----o-----

Cattlemen Ready To Meet Consumer Demand For Leaner Beef

(CONT. FROM PAGE 1)

dards, Cargile said. This has caused cattlemen to over-feed cattle with expensive grains to get them to grade choice. That extra fat ends up with the packer and on the consumer's dinner plate.

Other carcass traits, like fat cover, should be used in addition to marbling to guarantee the desired taste, tenderness and juiciness in beef, Cargile said. USDA should require about three-tenths of an inch of external fat over the 12th rib of the carcass on an adjusted basis before young cattle can grade Choice. Carcasses should have fat that is white in color, an indication that the beef received some finishing on grains. Yellow fat color denotes forage finishing and beef finished on forage generally lacks the desired flavor and tenderness.

TSCRA also asked USDA to retain the Standard grade in its standards.

Cargile said the proposed system could readily provide highly marbled beef for certain types of restaurants that insist on it as well as leaner beef for other parts of the food service industry and the retail store trade.

-----0-----

Biological Control Needed for Fire Ants-Kubiak

(CONT. FROM PAGE 1)

infestations have been found in many large cities," Kubiak added. "This is a problem of great magnitude for all affected areas," he stated.

"I believe that the key to destroying the fire ant on a permanent basis is a coordinated, concerted effort by all of the nine states that are infested," Kubiak said. He also added that a buffer zone around the infested area should be found to try and prevent additional spreading. "Once the buffer zone has been formed, hopefully the ants can be contained until a permanent solution can be found."

Kubiak added that, in his opinion, biological controls will be the best solutions. "We need to find the natural enemies and predators of the fire ant," Kubiak said.

Kubiak said his sub-committee will be visiting infested areas of the state to allow everyone an opportunity to testify about the problem.

People using Amdro should carefully follow instructions on its application. The chemical should be used in very small amounts, sprinkled around the mound so as not to distrub the ants. Also, Amdro should only be used on a dry day with a temperature above 60 degrees. Amdro should be used within five days of purchase in order for it to be a peak effectiveness. Only a tablespoon per mound is needed.

-----0-----

Baker-Moore Club Calf Sale April 9 At Tishomingo, OK

Tishomingo, Okla. — The Baker-Moore Ranch Club Calf Sale will be at 1 p.m., Friday, April 9, 1982, at the Ranch at Tishomingo.

Selling will be 50 steers plus 20 heifer show prospects. All breeds will be represented.

Claudette Smith of Lyford, Texas, won reserve grand championship at the Willacy County, Texas Livestock Show with a steer purchased in the Baker-Moore sale last year, said Roger Baker of Baker-Moore Ranch.

For further information, contact Roger W. Baker, Route 1, Box 187, Tishomingo, Oklahoma 73460, phone 405/371-3529.

-----0-----

People once believed that a branch of Juniper wood would keep the stables safe from lightning — and the devil out.

Rod MacLennan, Bennett, Colo., owner and operator of Valhalla Ranch is the American Gelbvieh Association's President of the Board of Directors for 1982.

Colorado Rancher Heads Gelbvieh Assn.

Rod MacLennan, Bennett, Colorado, owner of Valhalla Ranch was re-elected President of the American Gelbvieh Association Board of Directors. MacLennan had just finished serving his first term as the association's National President. Valhalla Ranch has been breeding Gelbvieh cattle since 1974 and is a family operation in Colorado.

Re-elected Vice-President of the National Breed Association Board of Directors was Don Fawcett of Ree Heights, S. D. Fawcett is owner and operator of the Green Valley Gelbvieh firm in South Dakota. Green Valley has been breeding cattle since the first introduction of semen in this country.

Newly elected Secretary is Wayne Roitsch of LaSalle, Colo. who will be serving his first year as recording secretary. Roitsch has a small herd of Gelbvieh cattle, in addition to being the manager of Miller Feedlots in LaSalle.

Completing the Executive committee of the AGA Board of Directors is Merle Buss of Shawnee, Okla., who was re-elected as Treasurer of the Board. Buss owns and operates K Bar M Gelbvieh Ranches in Oklahoma.

Filling the remaining seats to complete the 16 member AGA Board of Directors are: Jerry Johnson of Temecula, Cal., Jim Thomas of Manhattan, Kan.; Don Matthews, of Lathrop, Mo.; Craig Cooper of Ada, Okla.; Charles Clark, Keldron, S. D.; Dottie Knost of Clinton, La.; Dave Roen of Stanford, Mont.; Richard Zimola of Wahoo, Neb.; Leneas Hall of Carnation, Wash.; and Keith VanderVelde, Westby, Wis.

-----0-----

Sayre Friday

Sayre, Okla., Feb. 26 [F-S] — Receipts 2,000. Feeder steers and heifers 2.00-3.00 higher. Slaughter cows 1.00-2.00 higher. Bulls 1.00-1.50 higher. Feeder steers: Medium frame No. 1, 200-300 lb 76.00-85.00, 300-400 lb 64.00-73.50, 400-500 lb 65.00-71.00, 500-600 lb 55.25-71.50, 600-700 lb 63.50-66.50, 700-830 lb 61.80-64.50. Heifers: Medium frame No. 1, 300-400 lb 53.00-59.00, 400-500 lb 54.50-57.50, 500-600 lb 54.00-59.00, 600-700 lb 53.00-58.50, 700-800 lb 51.00-57.00. Slaughter cows: Utility and commercial 2-3, 37.00-42.50; cutter 1-3, 34.00-36.75; canner and low cutter 31.00-34.50. Young medium frame No. 1, 45.00-48.50;

Stewman, Maddox, Hartman Club Calf Sale March 20

Hawley, Texas — Tom Stewman of Maryneal, Texas, Joe Maddox of Colorado City, Texas, and Mike Hartman of Tecumseh, Nebr., will hold the Stewman-Maddox-Hartman Club Calf Sale at the Beesley Sale Pavilion near here on Saturday, March 20, 1982, beginning at 7 p.m.

Selling will be 70 head of club calf prospects including Chianina, Charolais, Limousin, Maine-Anjou, and Simmental.

For more information contact Tom Stewman, 915/228-4448; Joe Maddox, 915/728-3596; or Mike Hartman, 402/335-2577.

Plum Creek Brangus Sell March 20 At Ranch at Buffalo

Buffalo — Bob and Rachael Dunlap, owners, and Loften B. Dunlap, general manager, will host the Plum Creek Ranch's first Brangus production sale on Saturday, March 20, 1982, at Buffalo, Texas.

Selling will be two herd sire prospects, five donor cows, 20 pairs, and 32 bred cows and heifers. Every lot selling features the breeding of WSR Cloud 942, PC Titan 198, Titan, Brigadier, General, General II, Hopi, Beacon or PC Cloud 46/8.

The cattle may be viewed all day, and refreshments and snacks will be served, March 19. Coffee and donuts will be served during the morning, and lunch at noon on March 20, prior to the sale beginning at 1 p.m. Plum Creek will host an after-sale party.

For further information contact the sale management, P & F Cattle Co., Box 807, Bellville, Texas 77418, phone 713/865-3616, or through Houston, 713/463-6000.

Ruben Reyes of San Antonio will be the auctioneer.

Owners of Plum Creek Ranch are Bob and Rachael Dunlap, Route 2, Buffalo, Texas 75831, phone 214/368-6001. Loften B. Dunlap, general manager, may be reached at 214/389-3560.

-----o-----

The first congress to sit in Washington D.C. convened on November 17, 1800.

BILLY HARRY'S
H
Brangus
FOR SALE
RANGE BULLS
BOX 166
SULPHUR SPRINGS,
TEXAS 75482
OFFICE 214/885-6568
HOME 214/885-2429

LEONARD BRANGUS

Registered Female Sale

MARCH 21, 1982 — 12:30 p.m.

INDIAN CREEK RANCH — FAIRFIELD, TEXAS

Selling: 1 Embryo Donor Cow — 8 Bred Cows — 19 Pairs — 10 Bred Heifers and 6 Open Heifers

Featuring the proven, established breeding of Valentine, Carson, Riverby, Beacon, Master Dustin, and Rocky Joe. These females have the pedigrees to perform in your herd!!

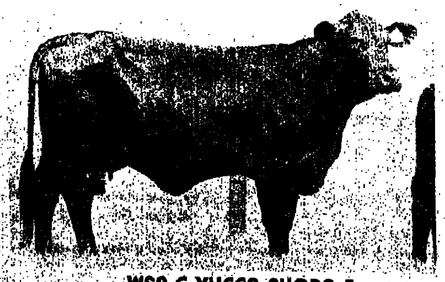

WSR C YUCCA RHODA 5
Selling three 1/6 interest with full possession

Magic Ranch purchased a 1/6 breeding interest in this donor cow's 1976 daughter at Williams Production Sale, 1981. This daughter is known as "Big Mama" WSR Miss PW 120-10. She was a triple crown winner, sired by PW Oscar 120.

Sale Day Phone
214/389-2289 or 389-2248

Plan to Attend Plum Creek Ranch's Production Sale March 20, 1982 in Buffalo, Texas and then conclude the weekend at our Production Sale.

DIRECTIONS TO THE RANCH: From Fairfield, go 12 miles east on U.S. Hwy. 84 to FM 489. Turn north, go 4 miles to cattleguard on left. Turn left and go two miles to sale tent. Look for signs.

NOTE: The day after the Plum Creek Ranch Sale, plan to keep your same rooms. The Leonard Sale is less than ten miles from Plum Creek Ranch.

A Brunch will be served prior to the sale.

MOTELS AVAILABLE
Holiday Inn - Palestine • 214-729-3151 Kings Inn - Buffalo • 214-322-4202
Sams - Fairfield • 214-389-2172

DANIEL M. LEONARD
P. O. Box 1718
Fort Worth, Texas 76101
817/335-4261 Office
817/624-7523 Home

Auctioneers:
Reyes & Reyes

For Information And Catalog Contact:

P and F CATTLE COMPANY
SALE MANAGERS
Box 807, Bellville, TX 77418
Phone: 713/865-3616
Houston 713/463-6000

HERE IS WHAT YOU HAVE BEEN LOOKING FOR

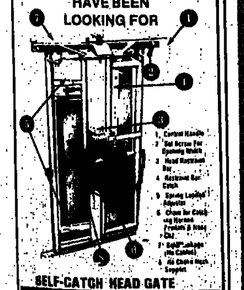

SELF-CATCH HEAD GATE

MY-D HAN-D
700 N. 3rd
McGregor, Tx. 76657
817/840-2261

The Brangus World Will Be Making Tracks To Plum Creek Ranch Sat., March 20, 1982

OUR 1st PRODUCTION SALE

Wherever quality cattle are offered, you'll find quality Brangus breeders. That's why we're offering our best in this, our first production sale, and why we invite you to share in this great offering. Every lot selling features the breeding of WSR Cloud 942, PC Titan 198, Titan, Brigadier, General, General II, Hopi, Beacon, or PC Cloud 46/8.

PC Titan 198—Selling 1/3 Interest

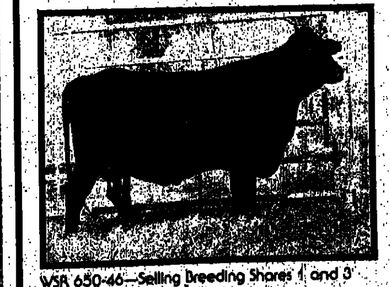

WSR 650-46—Selling Breeding Shares 1 and 3

SELLING
2 Herd Sires
5 Donor Cows
20 Pairs
32 Bred Cows And Heifers

March 19, 1982
View cattle all day. Refreshments and snacks
March 20, 1982
8 A.M.-12 Noon—View cattle. Coffee and donuts
12 Noon—Lunch
1 P.M.—Plum Creek Production Sale
Be sure to stay for the after-sale party sponsored by Plum Creek and Leonard Brangus.
March 21, 1982
Leonard Brangus Production Sale

P & F CATTLE COMPANY
Box 807, Bellville, TX 77418
713/865-3616 or 713/463-6000
Auctioneer: Ruben Reyes

PLUM CREEK RANCH

Route 2, Buffalo, Texas 75831
Bob & Rachael Dunlap, Owners
214/368-6001
Loften B. Dunlap, General Manager
214/389-3560

Mexican Strike Was Threat To Screwworm Control Program

Austin — The threat of a strike at the screwworm facility in Mexico prompted authorities in Texas to assist in reactivating the Mission fly plant. "We cooperated with other agencies to make sure that our state's livestock producers would have the protection needed to keep Texas as free of screwworms as possible," Dr. John W. Holcombe, executive director, Texas Animal Health Commission, explained.

Sterile screwworm flies are being produced at the plant at Tuxtla Gutierrez in Mexico. The flies are dispersed throughout northern Mexico. They mate with native fly populations but no offspring result. Recently, three Mexican states were declared to be screwworm free.

Presently, an area of about 100 to 200 miles deep in northern Mexico is screwworm free. Plans call for the area to the Isthmus of Tehuantepec to be screwworm free by late 1983.

A strike of the Mexico plant could have resulted in setbacks to keep Texas free of screwworms. Texas Animal Health Commission personnel participated in reopening the Mission plant. About a year ago, the plant was "mothballed," but provisions were made so that it could be reopened if necessary.

AMERICAN BEEFALO ASSOCIATION

116 Executive Park
Louisville, Ky. 40207
Tel.: (502) 897-1650

80 Bulls, 60 Heifers Consigned To Red Brangus "Spectacular"

Cameron, Texas — Thirty-five progressive Red Brangus breeders have consigned cattle to the 3rd Annual Red Brangus Spring Spectacular Bull and Heifer sale to be held Saturday, March 27, 1982, at Oakway Farms, six miles north of Cameron, off Highway 77. Mrs. LaVera Sanders' Box "O" Farm at Caldwell jointly hosts "The Performance" sale with Oakway Farms.

Included in the offering of 80 bulls and 60 heifers are a number of bonafide Red Brangus herd sire prospects as well as an excellent selection of bulls for commercial cattlemen. This will also be an offering of outstanding heifers.

In addition to the host ranches, this quality offering of Red Brangus will come from: Seneca Ranch, Bernard Ranch, Caldwell 2J Ranch, Custer Ranch, Leonard Shockey, Clarence Reynolds, Robert Harris, Pleasant Valley Farm, John Conrad, Jane Conrad, Joe P. Barton, Joe Currin, J. C. Currin, Hobbs Red Brangus, R & F Cattle Co., Carroll McCoy, Pace-O Cattle Co., Flint Rock Ranch, John L. Hill, Jay and Laura Hastedt, Double W Ranch, Sawbones Ranch, Don Johnson, Bill Coe, C. R. Seaver, John Kopycinski, Chris Harris, J. D. "Jake" Roberts, Triple K Ranch, Jack Andrewartha, Sam Elrod, Marden Red Brangus, and Silver Maple Ranch.

Entries were first accepted on a priority basis from consignors who participated in last year's sale, then a limited number of entries were accepted from members on the waiting list of consignors. The hosts hope to be able to add a few consignors to the sale each year, and persons wishing to be put on the waiting list for the 1983 sale should write or call John Sosnowy, co-owner of Oakway Farms, 1351 Lehman Road, Houston, Texas 77081, office phone 713/961-2929 or 817/697-4551 at the ranch.

----o----

Kentucky Feeder Cattle Sales Set March 18-April 28

Lexington, Ky. — The Kentucky Beef Cattle Association, with cooperation of the University of Kentucky, will conduct its 1982 Spring Feeder Calf Sales March 18-April 28. Numbers offered will range from 500 to 2,000 head.

All cattle will be penned by breed, sex, weight and grade. No bulls, stags, blind calves or obviously pregnant heifers will be included. These cattle are fresh off the farms of the producers in Kentucky.

One-thousand head will sell at Danville at 7 p.m., March 18; 500 at Tompkinsville at 7 p.m. March 18; 1000 at Russell Springs March 22 at 7 p.m.; 500 at Edmonton at 7 p.m. March 26; 2000 at Campbellville at 7 p.m. March 31; 1500 at Lancaster at 7 p.m. March 31; 500 at Springfield at 1 p.m. April 1; 1800 at Danville at 7 p.m. April 1; 1500 at Winchester at 7 p.m. April 5; 1200 at Monticello at 7 p.m. April 6; 2000 at Campbellville at 7 p.m. April 7; 500 at Mt. Sterling at 7 p.m. April 12; 500 at London at 6:30 p.m. April 9; 800 at London at 8:30 p.m. April 9; 500 at Mt. Sterling at 7 p.m. April 12; 1200 at Albany at 7 p.m. April 13; 2000 at Lancaster at 7 p.m. April 14; 700 at Leitchfield at 7 p.m. April 15; 2000 at Danville at 7 p.m. April 15; 800 at Paris at 1 p.m. April 19; 1000 at Somerset at 2 p.m. April 19; 500 at Mt. Sterling at 1 p.m. April 26; and 1800 at Lancaster at 7 p.m. April 28.

For further information contact the Kentucky Beef Cattle Association, 866 Waller Avenue, Suite 100, Lexington, Kentucky 40504, phone 606/276-4506.

----o----

Futures

Omaha, Mar. 1 (USDA) — Trading from Chicago Mercantile Exchange:

Month	Close	Prev Sett	Sales
Choice Steer Futures			
Apr	64.37	+15	7445
Jun	63.32	+40	5935
Aug	61.10	+38	1606
Oct	58.97	+10	318
Dec	59.17	00	44
Feb	59.00	00	4
Apr	60.00A	-50	
		Total	16402
Choice Feeder Steers			
Mar	65.20	+33	428
Apr	64.17	00	1416
May	62.37	-25	728
Aug	61.95	+05	105
Sep	61.10	00	12
Oct	60.80	-10	2
Nov	61.50A	-25	31
		Total	2694
Live Hogs			
Apr	45.92	+10	4459
Jun	50.37	+42	4763
Jul	51.22	+07	1146
Aug	50.35	+70	304
Oct	47.40	-17	21
Dec	49.00A	+16	19
Feb	49.00	+20	3
Apr	48.75B	+35	
		Total	10707
Frozen Pork Bellies			
Mar	68.97	-38	2188
May	69.50	-87	6322
Jul	70.05	-65	2075
Aug	68.15	-12	345
Feb	74.00	00	3
Apr	74.10A	00	1
		Total	10881

----o----

Drake Farms Angus Sale Set March 8 At Davis, Okla.

Davis, Oklahoma — Tom, Bob and Mrs. Clifford Drake will host the Drake Farms' Angus "Where the Best Investments Begin" sale on Monday, March 8, 1982, beginning at 12 noon at the Drake Farms at Davis.

Selling will be 108 select lots of Angus cattle including 30 fancy open heifers that are grand show prospects and brood cow candidates; 40 select bred heifers bred to the breed's finest bulls; and 38 proven brood cows, many with calves at side.

The Drake Farms production sale features daughters of these leading sires: "Shoshone," "Chaps," "Power Play," "80E," "Franco," "Blackbird Chaparral," CRR Emulous Pacesetter, Thomas Chisolm, PS Premonition 901, DF Emulous 6161, Thomas Boulder and CRR Emulous 26 17.

Auctioneers will be Ray Sims and Eddie Sims.

For catalogs contact the Sale Manager, JDA Inc., P. O. Box 615, Citrus Heights, California 95611; phone 916/725-6122. Drake Farms, Tom, Bob and Mrs. Clifford Drake, Davis, Oklahoma 73030; phones 405/369-2177 or 369-2794, can also provide information.

RED BRANGUS

Producing calves you can bank on

In today's cattle market, calving ease and high weaning weights may be the deciding difference in your profit picture.

NOW, MORE THAN EVER—

RED BRANGUS

FOR MORE INFORMATION CONTACT—
AMERICAN RED BRANGUS ASSOCIATION
DEPT. RO, BOX 1326 AUSTIN, TEXAS 78767
(512) 345-2625

Feeders Highly Uneven At San Antonio

San Antonio, Mar. 1 [F-S] — Receipts 2,000. Slaughter cows steady to 2.00 lower. Few slaughter bulls 1.00 lower. Slaughter yearlings steady to 1.00 lower. Feeder steers and bulls 400 lbs and lighter 1.00 to mostly 2.00 higher, over 400 lbs 2.00-4.00 higher, instances 5.00 higher on some sales over 500 lbs. Feeder heifers steady to 2.00 lower, decline mainly on 450 lbs and heavier exception same on replacement orders 1.00-2.00 higher. Slaughter cows: Utility 2-3 40.00-44.00, cutter 1-2 34.50-41.50, mostly 36.50 and above, few canner and low cutter 29.00-34.00. Bulls: Yield grade 1-2 1200-1725 lbs 48.00-53.00, some indicating a low boning percentage 43.50-45.00. Slaughter yearlings: Mostly good, 1-2 500-550 lbs 52.50-55.50, some 575-675 lbs 56.00-57.25. Feeder steers and bulls: Medium frame No. 1: 200-300 lbs 77.00-84.00, 300-400 lbs 69.50-79.00, 400-500 lbs 66.00-72.00, 500-600 lbs 63.00-69.75, 600-725 lbs 61.00-64.50. Heifers: Medium frame No. 1: 300-400 lbs 56.50-60.50, few 240-300 lbs 59.50-65.60, 400-500 lbs 55.00-58.50, 500-600 lbs 54.00-56.50, few 57.25, few lots 300-400 lbs on replacement order 58.50-63.50, and 400-550 lbs 58.50-64.00.

Hogs 700: Mostly 1.50 lower, few sows 350 lbs and lighter steady, over 350 lbs steady to 2.00 lower. US 1-2 200-250 lbs 47.50-47.75. US 2-3 220-270 lbs 46.50-47.50. Sows: US 1-2 275-525 lbs 44.00-45.00. US 1-3 350-550 lbs mostly 41.00.

Yield Grade 4 Discounts Important Event In 1981

Dave Ellicott doesn't like fat cattle. Neither do his customers. And as meat buyer for King Soopers, one of the largest volume meat retailers in the United States, Ellicott is in a position to do something about yield grade 4 cattle.

What Ellicott does with yield grade 4's is simple — nothing. He doesn't want to waste his time looking at them and he certainly doesn't want to buy them, at any price.

What Ellicott does like is high yielding, lean cattle. And the reason he prefers them is because King Soopers' customers prefer lean beef.

In an effort to meet customer demand, King Soopers, a Denver based grocery chain, recently introduced "generic" beef. According to Ellicott, generic beef would be high good but is not USDA graded and is leaner than USDA Choice. Demand for the leaner generic beef grew rapidly and three weeks after it hit the meat counter, sales were around 50 percent of the total pounds of beef sold. Generic sales have stayed about 50 percent with choice yield grade 2's and 3's making up the other half.

Many other retail stores have instituted marketing programs for non-graded, high yielding, lean cuts of beef. Some, due to customer demand, have discontinued selling USDA Choice and Prime completely and only market lean, ungraded beef.

King Soopers generic beef is indicative of the wave sweeping the country. From producer to consumer, the trend is toward lean beef.

According to Dr. Greg Martin, North American Limousin Foundation (NALF) executive vice president, the move toward lean beef in all segments of the industry is the most significant event in 1981. He feels the effects of the trend will be felt for years to come.

"Increasing production costs with high interest rates have forced everyone to look for the most efficient cattle available," Martin says. "Small framed, light muscled cattle don't have the growth, feed efficiency, leanness and overall profit potential the industry requires," he claims. Large framed, trim, well muscled cattle are more efficient in producing lean beef, he believes.

Martin feels crossbreds meet industry requirements better than straightbreds. "The need for increased efficiency will lead commercial cattlemen to use three or four breed crosses. By doing so, cattlemen can utilize continental breeds to maximize hybrid vigor and breed complimentation," he says. Martin feels Limousin will be used to add muscling and remove excess fat.

Discounts paid for yield grade 4 carcases by month in 1981-82

Month	Penalty
January	$14.90
February	$11.05
March	$10.56
April	$ 7.28
May	$ 8.22
June	$ 6.73
July	$ 7.09
August	$ 9.40
September	$ 8.28
October	$10.16
November	$11.19
December	$ 9.87
January, 1982	$ 8.26
February, 1982 (projected)	$ 7.50

----o----

Hides & Offal

North Brunswick, N.J., Mar. 1 (USDA) — The estimated value of hide and offal from the average 1,000 pound slaughter steer for Monday is 5.38 per 100 pounds live weight, up .02 from Friday.

Grassy Creek Brahman Sale Set April 17

Navasota, Texas — Roy and Moppy Davis and Gary Nicholson, manager, have announced that the Grassy Creek Ranch's second Brahman production sale will be held Saturday, April 17, 1982, with lunch at 11:30 a.m., and the sale beginning at 1 p.m.

Financing will be available by contacting the principles or sale manager in advance.

Grassy Creek Ranch is located north of Highway 105 east of Navasota.

Sale headquarters will be the Best Western Motel in Navasota, phone 713/825-7775.

Stanley Stout of Linwood, Kan., will be the auctioneer.

For more information contact Grassy Creek Ranch, Roy and Moppy Davis, 713/622-1971; Gary Nicholson, manager, 713/873-2467 or mobile phone 713/825-6030, Route 2, Box 3040, Navasota, Texas 77868; or Richard McRae, Route 1, Box 67, Mt. Pleasant, Texas 75455, phone 214/572-7574.

A young worker who had been loafing for most of the past year approached an older man just before he was to be reviewed for a raise. "Do you think," he asked anxiously, "that if I really work had for the next two weeks, I'll get a raise?"

"Son," the older worker replied, "you make me think of a thermometer in a cold room. You can make it register higher by holding your hand over it, but you won't be warming the room."

America's First Beef Breed

SANTA GERTRUDIS BREEDERS INTERNATIONAL

BOX 1257: KINGSVILLE, TEXAS 78363

SENECA RANCH
RED BRANGUS
William C. Mund, Manager
Star Rt. Box 93
Yancey, Tx. 78886
Office . . 512/426-4418
Home . . 512/426-4458
Certified Brucellosis Free Herd No. 4722

GRASSY CREEK RANCH
Second Production Sale
SATURDAY, APRIL 17, 1982
LUNCH 11:30 SALE 1:00

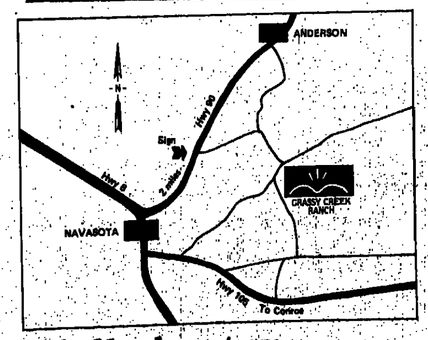

FINANCING AVAILABLE
Contact Us For Details

Grassy Creek Ranch
Roy & Moppy Davis
713/622-1971
Gary Nicholson, Manager
713/873-2467
713/825-6030 (Mobile)
Rt. 2, Box 3040 Navasota, TX 77868

Sale Headquarters:
Best Western Motel
Navasota - 713/825-7775
Stanley Stout - Auctioneer

RM
RICHARD McRAE
Route 1, Box 67
Mt. Pleasant, Texas 75455
214/572-7574

? ? ? MESQUITES ? ? ?

PULL THEM UP — ROOTS AND ALL —
QUICKLY — EASILY — WITH YOUR TRACTOR
AND OUR

BRUSH BOSS™

SENSATIONAL NEW HYDRAULIC GRUBBING PLOW

- Fits any 3-Point Hitch — grubs all types brush
- Proven — over 350 in use — evaluated by Texas A&M Research
- Now even better with power-saving "Scotching Foot"
- New self-cleaning feature
- Low initial cost — economical operation — Factory direct price
- Descriptive brochure and complimentary copy of A&M Report on request

HARKNESS HAYPORTER® COMPANY
Route 1, Box 95-A, Rand Road
Kaufman, TX 75142
214/932-6408
Maker of
Hayporter® Automatic Bale Transport · Hay Spear · Hi-Lift Spear
Hi-Lift Fork · Sod Renovator · Brush Boss™ Grubbing Plow

Hullinger Club Calf Sale Set March 14 At Snyder, Texas

Snyder, Texas — Tyrone Hullinger of Harris, Mo., will host the "Southern Spectacular Club Calf Sale" in the Scurry County Coliseum here on Sunday, March 14, 1982, beginning at 12:30 p.m.

The offering will include 100 calves ages June to October, of which 20 will be October calves.

Breeds represented will be Chianina (3/8 to 5/8), Shorthorn, Simmental, Limousin, Angus and Maine-Anjou. The calves will be sired by Cunia, Iroito, Black Ben, Passport, Caryiyle and Black American Gigelo. There will also be two black, 3/4 Key bull calves.

Sandwiches and drinks will be available at the sale.

Some 1981 winners from Hullinger's calf sale included: grand champion steer at the Houston Livestock Show; grand champion steer at the Ohio State Fair open show; Champion Charolais steer at the New Mexico State Fair; reserve grand champion steer at the Lubbock Jackpot Show; reserve grand champion steer at Clinton, Okla.; reserve champion crossbred steer at the Oklahoma State Fair; reserve light weight steer at the Illinois State Fair Junior show; champion light weight crossbred steer division winner at the National Western; and junior Chianina heifer champion at the Missouri State Fair.

For further information contact Tyrone Hullinger, Route 1, Harris, Missouri 64645, phone 816/794-5463.

-----o-----

Commercial $ Industrial

METAL
BUILDING SYSTEMS
ABILENE • (915) 677-1867
DALLAS • (214) 445-0990
HOUSTON • (713) 975-0718
TYLER • (214) 877-3216
"Manufacturers of quality pre-engineered steel buildings by factory direct — no middle man"
FARM BUILDINGS • HORSE BARNS • CATTLE BARNS
P. O. Box 3516 Abilene, Texas 79604

TYRONE HULLINGER
SOUTHERN SPECTACULAR CLUB CALF SALE
Scurry Co. Coliseum Snyder, Texas
March 14, 1982 - 12:30 p.m.

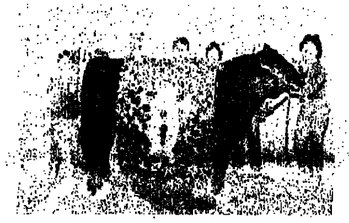

Grand Champion Steer, 1981 Houston Livestock Show.

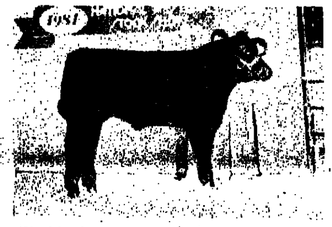

1981 Lightweight Champion Crossbred Steer, National Western Stock show.

1981 Grand Champion Steer, Arizona National Livestock Show.

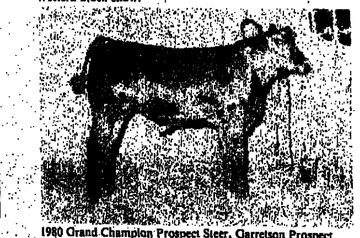

1980 Grand Champion Prospect Steer, Garretson Prospect Show.

Some of Recent Winners Include:

1981 Grand Champion Steer - Houston Livestock Show; 1981 Grand Champion Steer - Ohio State Fair -Open Show; 1981 Champion Charolais Steer - New Mexico State Fair; 1981 Reserve Grand Champion Steer Lubbock Jackpot Show; 1981 Reserve Grand Champion Steer - Clinton, Oklahoma; 1981 Reserve Champion Crossbred Steer - Oklahoma State Fair; 1981 Reserve Light Weight Key Steer - Illinois State Fair - Jr. Show; 1981 Champion Light Weight Division Crossbred Steer - National Western; Grand Champion Jr. Key Helfer - Missouri State Fair; 1981 we had class winners at 7 state fairs and the American Royal plus many District and Co. show champions in 1980 and 1981. 1980 Grand Champion Steer - Garretson Prospect Show; 1980 Grand Champion Key Steer - South Western Prospect Show; 1980 Grand Champion Steer - Hilliard Prospect Show - Hilliard, Ohio; 1980 Grand Champion Steer - Arizona National Stock Show; Reserve Grand Champion Steer - Illinois State Fair - Junior Show.

SALE OFFERING WILL INCLUDE:

100 Calves - Ages June to October (of these 30 calves will be October)

Breeds Represented will be Chianina (3/8 - 5/8) Shorthorn, Simmental, Limousin, Angus and Maine-Anjou.

Calves will be sired by Cunia, Iroito, Black Ben, Passport, Caryiyle and Black American Gigelo.

We will also offer 2 black, 3/4 Key, bull calves. **Also Selling . . . Two-7/8 Black Chianina Bulls — Two-Black 3/4 Chianina Bulls — One-Black 1/2 Chianina Heifer**

Sandwiches and drinks will be available at the sale.

TYRONE HULLINGER
Rt. 1
HARRIS, MO 64645
816/794-5463

Light Feeders Lower At Oklahoma City

Oklahoma City, Mar 1 (USDA) - Receipts 2,200. Feeder calves under 500 lb 1.00-3.00 lower with most decline on Heifers. Feeder cattle over 500 lb 1.00 lower. Trade moderately active; slaughter cows steady. Bulls, few early sales 2.00-3.00 lower with bulk still unsold under sharply lower bids. Feeder steers: Medium, few large frame 1 few 380-400 lb 71.10-71.25; 400-470 lb 68.25-70.70; 500-535 lb 64.50-65.80; 600-675 lb 63.00-63.75; 765-855 lb 63.10. Heifers: Medium, few large frame 1 300-400 lb 55.50-60.20; 400-500 lb 54.00-57.80; 500-600 lb 52.50-56.50; 600-645 lb 53.30-56.00.

700-746 lb 53.30-53.90. Slaughter cows: Utility and commercial 2-3 37.75-41.00; low-dressing and YG 3-4 36.25-38.30; cutter 1-2 36.00-38.90, PKG 1086 lb 40.00; canner and low-cutters 33.50-35.60. Bulls: YG 1-2 1300-1450 lb 49.20-51.70; PKG 1809 lb 55.40. Cow and calf pairs: Three pair middle-aged cows large frame 1 with 125 lb calves at side 522.50 per pair. Replacement and or feeder cows: Small frame 1-2 young 41.25-51.25; medium frame 1-2 middle aged 35.00-39.75; small and medium frame 1-2 aged 31.40-35.50. Replacement or feeder bulls: Medium and large frame 1-2 800-1530 lb 46.50-58.75. Slaughter steers: 12 head high-good and low-choice 780-1072 lb 55.75-58.25. Slaughter Heifers: PKG 799 lb high-good and low-choice 54.30.

Hogs 1000: Weak to 1.00 lower. US 1-2 210-260 lb 46.50-46.80; one 235 lb 47.10; lot 209 lb 46.20. lot 204 lb 45.60; 190-200 lb 43.10-45.00. Sows: Under 450 lb 1.00-2.00 lower; over 450 lb 60s to 1.00 lower. US 1-3 250-450 lb 39.70-40.60; few 445-485 lb 41.00-42.10; 486-625 lb 42.75-43.70. Boars: 300-700 lb 32.90-34.00; 200-300 lb 32.60-34.25.

-----o-----

Feeders Sold Steady, Hogs Steady, $1 Off At Fort Worth

Fort Worth, March 1, [F-S] — Receipts 600. Slaughter cows firm to 1.00 higher; slaughter bulls steady. All feeder cattle and calves steady with last Thursday's advance. Demand moderate; trading fairly active. Slaughter cows: Utility 2-3 36.50-42.75, cutter 1-2 36.00-41.00. Slaughter bulls: Yield grade 1-2 1025-1875 lbs. 50.00-62.75. Feeder steers: Medium and large frame 1: 200-300 lbs. 70.00-75.50; 300-400 lbs. 68.00-71.50; 400-500 lbs. 66.00-70.00, thin lots up to 73.00; 500-700 lbs. 60.00-66.00. Medium and large frame 1 bulls: 500-700 lbs 58.00-60.00. Feeder heifers: Medium and large frame 1: 300-500 lbs; 55.00-57.00, small lot 51.00; 500-600 lbs, 52.50-55.50.

Hogs 450: Steady to 1.00 lower, US 1-2 200-230 lbs 46.50-47.00; few early sales at 48.00. US 1-3 200-250 lbs 46.00-46.50. US 2-3 200-275 lbs 45.50-46.00. Sows steady. US 1-3 300-500 lbs 40.00-42.00. Boars 300-700 lbs 31.00. 190-250 lbs 35.00.

-----o-----

The United States has 3.8 million miles of roads.

Stuph & Thangs

(CONT. FROM PAGE 1)

ed off each time an animal was sold at all levels there was great disagreemint among livestock producers and large numbers were dead set agin any kind of checkoff of any of their funds. It was admitted on all sides that somethin' needed doing to maintain th' markit for beef, but even today th' opposition to th' checkoff is vehement in many quarters. Th' rugged individualism of livestock producers was in evidence agin.

Th' same thang appears each time th' farm organizations are faced with a problhm. Th' Farm Bureau, th' Farmers Union, th' American Farmers Organization and th' NFO all come up with diffrunt ideas about what should be done to improve th' economic position of farmers and ranchers and more often than not they are far apart in their solutions, although all of 'em admit th' problhms are there and need some action.

As a typical example of th' probblhm this week Jim Hightower, th' populist candydate for Agriculture Commissioner of Texas, gave birth to th' idea that if th' Govmint don't do somethin' about farmers' prices there should be a Multi-State Grain Compact formed which would make it illegal to purchase farm commodities for less than 80% of parity. His idea is to "save the family farm." He blissfully ignores th' fact that numbers of farms in Texas and th' country as a whole are increasing in numbers for th' first time in many, many years, and th' fack that efforts to withhold farm crops & livestock from th' market, have always failed in th' past. One reason being that all of th' producers don't want to cooperate in withholding actions and when some withhold th' others cash in. A grain cartel would be impossible to maintain and would surely concentrate th' Cheap Food Forces & overpower 'em.

Th' rugged individualism in th' agricultural sector makes it easy for Consumer Groops and Urban Legislators to divide the agricultural community and thus give 'em th' short end of the stick time after time. It is sad, but true, and th' lack of a united front appears to be th' real impossible dream insofar as agriculture is concerned.

Ever thine,
The Edditar.

P.S.: Unkle Dunk notes where New York City Mayor Koch who has decided to run for Governor and was already faced with hard going in Upstate New York and should have given hisself a kiss of death with that Playboy interview given before he decided to run for statewide office. Koch says th' rural life is a "joke" and that suburban life away from th' Big City jam is "sterile." That ort to do it. What is odd is how life in a New York City jungle can spawn sich iggnorance. Dunk figgers that deal that was cut by th' Teamsters Union and th'

Livestock Slaughter, Meat Production

Washington, Feb. 28 (USDA) — Total red meat production under federal inspection for the week ended 2/27/82 was estimated at 712 million pounds. This was 8 percent above a week ago, and 1 percent above a year ago.

Production (Million Lbs.)	2/27/82	2/20/82	
Beef	417.9	391.5	Up 7%
Calves	6.7	5.9	Up 14%
Pork	281.0	254.6	Up 10%
Lamb	6.5	6.7	Up 8%
Total	712.4	658.7	Up 8%

Slaughter (Head)			
Cattle	658,000	616,000	Up 7%
Calves	52,000	47,000	Up 11%
Hogs	1,637,000	1,483,000	Up 10%
Sheep	121,000	121,000	Unch

Average Weight	Live	Drsd.	Live	Drsd.
Cattle	1082	637	1082	637
Calves	212	130	208	126
Hogs	241	172	243	172
Sheep	112	56	111	56

Slaughter By Class				
Wk. End.	Cows	Bulls	Hfrs.	Strs.
02/07/82	17.6	1.8	29.3	51.3
02/06/82	20.3	1.9	27.4	50.4
01/08/82	17.4	1.8	28.1	41.7
01/18/82	19.7	1.8	28.8	51.7

	Barrows	Sows	Boars
02/07/82	94.4	4.6	1.0
02/06/82	93.1	5.6	1.3
02/14/82	94.4	4.6	1.0
02/13/82	93.3	5.4	1.3

Dyer-Sims Club Calf Sale Set March 27 at Baird

Baird, Texas — Dyer-Sims Limousin Ranch's 1982 exclusive club calf sale will be held Saturday, March 27, beginning at 1 p.m. at the ranch, nine miles north of Baird on Highway 283.

Dyer-Sims will proudly present 75 of the most impressive steers that will be offered in any one sale, resulting from their selective breeding program, which, through the years, has enabled them to raise competitive-type steers. A Dyer-Sims bred steer was grand champion and another Dyer-Sims bred steer was reserve champion in the 1981 San Antonio Livestock Show. Last year in the San Antonio and Houston shows alone, Dyer-Sims bred steers won four out of the six extremely tough Limousin classes, and stood second in the fifth class.

This year, for the first time, Dyer-Sims will feature an outstanding set of steers sired by the 1980 grand champion bull at the National Western Stockshow in Denver, SYBB Dakota Slick. They will also have a stout set of Keys and Key X Limy calves out of the top end of their commercial cows, sired by some very good ¾ black Key bulls.

Ten purebred Limousin heifers out of the heart of the Dyer-Sims registered Limousin herd and sired by some of the most popular Limousin bulls will also be available to junior showmen.

A Dyer-Sims bred steer was just recently named reserve grand champion at the Arizona National in Phoenix.

For further information, contact: James Dyer, Box 1007, Ft. Davis, Texas, 915/426-3336; Mrs. Ray Sims, Box 953, Baird, Texas, 915/854-1171; Danny Vestal, manager, Route 1, Box 46, Haslet, Texas, 817/439-3488; Jim Dyer, Box 610, Ft. Davis, Texas, 915/426-3435; or Boxer Sims, Box 1165, Baird, Texas, 915/854-1854.

-----o-----

If a person started counting from the moment he was born and did not stop until he reached age sixty-five, he would still not have counted to a billion.

The oldest written national constitution still in use is the United States Constitution, written in Philadelphia during the summer of 1787.

For Simmental cattle, contact the
TEXAS
Simmental
ASSOCIATION
401 Isom Road, Suite 290
San Antonio, Texas 78216
512/342-4264
Joe E. "Skipper" Hill
Executive Secretary

SYBB
South Texas Breeding Service, Inc.
Artificial Insemination, Embryo Transfer, Custom Semen Collection, Processing and Storage.
Beeville Exchange: (512) 358-2316
Rt. 2, Box 30E Office: (512) 583-9412
Kenedy, Texas 78119 Home: (512) 578-2518
G. Noble Brundrett, Jr., Director

Reserve your 1982 space now . . . and don't be left out of the Southwest Reference '82
call or write us today:
Weekly Livestock Reporter
P. O. Box 7655
Fort Worth, Texas 76111-0655
817/831-3147 or 817/831-4691

DYER SIMS RANCH
★ 1982 ★
CLUB CALF SALE EXCLUSIVE

SATURDAY MARCH 27th, 1 p.m.

GRAND CHAMPION LIMOUSIN STEER, SAN ANTONIO, 1981

AT THE BAIRD RANCH

RESERVE CHAMPION LIMOUSIN STEER, SAN ANTONIO 1981

We proudly present you with 75 of the most impressive set of steers that will be offered in any one sale. Through our own selective breeding program we have been able to, through the years, raise competitive type steers. Last year in San Antonio and Houston alone, Dyer-Sims bred steers won four out of the six extremely tough Limousin classes, and stood 2nd in the fifth class.

This year, for the first time, we will feature an outstanding set of steers sired by the 1980 Grand Champion Bull at the National Western in Denver, SYBB Dakota Slick, that will certainly be worth seeing.

We will also have an awfully stout set of Keys and Key X Limy calves out of the top end of our commercial cows, sired by some very good ¾ black Key bulls. And 10 purebred Limousin heifers out of the heart of our registered herd, sired by some of the most popular Limousin bulls around that will be available to you juniors.

FLASH!

A Dyer-Sims bred steer was just recently named Reserve Grand Champion Steer at the Arizona National in Phoenix.

James Dyer
Box 1007
Ft. Davis, TX
915/426-3336

Mrs. Ray Sims
Box 953
Baird, TX
915/854-1171

Danny Vestal
Manager
Rt. 1, Box 46
Haslet, TX
817/439-3488

Jim Dyer
Box 610
Ft. Davis, TX
915/426-3435

Boxer Sims
Box 1165
Baird, Texas
915/854-1854

Bellar Exotics Bull Sale Set March 29 At Wisner, Nebr.

Wisner, Nebr. – Randy Bellar, owner, has announced that the Bellar Exotic Farms' Annual Spring Chianina Bull Production Sale will be held at the farm at Wisner at 1:30 p.m. on Monday, March 29.

*The offering of 80 bulls includes two-*year-olds and yearlings from fullbloods to nine-sixteenths bloods. Featured will be three black purebred bulls: a polled Sept. 15, 1980 fifteen-sixteenths son of "Jet Set"; a scurred black purebred son of "Jet Set"; and a scurred black purebred son of "Navigator."

This 80-head offering will also include sons of "Iroino", "Hot Shot", "Blue Sky Thick Set", "J.R.", "K Bar's Mr Diaceto 13" and "Blue Sky Jeremiah."

Bellar Exotic Farms is also offering by popular demand six heifer show prospects from 15/16 to 3/4 bloods perfect for the 1982 show season.

For further information contact Bellar Exotic Farms, Randy Bellar, owner, Box 649, Wisner, Nebraska 68791, home phone evenings 402/529-6124; office phone days 402/529-6050; or Jack Stevers, Herdsman, 402/287-2877.

$ SANTA GERTRUDIS CATTLE $
Top Quality Breeding Age
BULLS and HEIFERS FOR SALE
Purebred & Commercial
VERNON & JAMES SMITH'S
El Colina Ranches
KENNETH ELLIS, Manager 817/797-3431
Ranch Headquarters: RT. 1, WALNUT SPRINGS, TEXAS 76690

POLE BARN PROFESSIONALS
ROB-BILT
Custom Sizes & Designs
"Built With Pride"
30x50 Enclosed
$4495.00
COMPLETE ON YOUR PROPERTY
PRICE INCLUDES LABOR & MATERIAL
(918) 456-2817 (918) 456-1281 Evenings & Weekends

AICA New Directors Include Jernigan, Woody of Texas

Bob Mathews, Minute Man Farms, Yerington, Nev., will assume the presidency of the American International Charolais Association at the organization's 25th Annual Membership Meeting to be held in Reno, Nev., March 14-18. He will succeed Arnold Wienk, Wienk Charolais, Lake Preston, S. D., whose term expires with the meeting.

Also at the meeting, four new directors will begin their terms. They are Paul J. Downey, Adin, Calif., Area 1; Walter N. Woody, Azle, Texas, Area 6; Robert Jernigan, Tyler, Texas, Area 8; and Dr. Jim McFadden, Lafayette, Ind.

Four of the directors were re-elected. They are Tim Reich, Belle Fourch, S. D., Area 4; Willard Walker, Sprindale, Ar., Area 10; Lee Dumont, Dunstable, Mass., Area 14; and James D. Shannon, Jeffersonville, Ga., Area 16.

Continuing members on the board of directors are Roy Prescott, *Jerome, Idaho, Area 1;* Don Barton, Manti, Utah, Area 3; Greg Hubert, Oakley, Ks., Area 5; Raymond Hicks, Bandera, Texas, Area 7; John Blankers, Holland, Minn., Area 9; Malcolm Commer, Jonestown, Miss., Area 11; Lloyd Householder, Lancaster, Ohio, Area 13; and Phil Rucker, Shelby, N. C., Area 15.

The new vice president, Secretary, and treasurer will be elected at the membership meeting.

-----0-----

1982 NCHA Super Stakes May 3-8

The nation's top four year old cutting horses are preparing for the 1982 NCHA Super Stakes. Scheduled for May 3-8 at Fort Worth's Will Rogers Memorial Coliseum, this year's program will have a gross purse of over $800,000.00.

The NCHA Super Stakes, the richest cutting event for four year olds, is limited to foals whose sires have been subscribed to the program. This year over 250 horses are expected to compete in the Open and Non-Professional Divisions with the top 180 head working in the second go-round of each division. The top scoring forty-five open horses will compete *in the semi-finals on Friday* evening, with the top fifteen advancing to the Open Super Stakes Finals to be held Saturday night.

The Non-Pro Finals featuring the top fifteen non-pro riders will compete on Thursday night to determine the 1982 NCHA Super Stakes Non-Professional Champion.

A new feature this year will be the first annual NCHA Super Stakes Sale, sponsored by the National Cutting Horse Association. A select *group of yearlings, two and three* year olds will be offered, all being sired by stallions subscribed to the 1982 NCHA Super Stakes. Selling will be many three year olds who have been nominated to the 1983 NCHA Super Stakes.

Reserved seating will be offered for this year's three night performances: Non-Professional Finals, Thursday, May 6; Open Stakes Semi-Finals, Friday, May 7; and the Super Stakes Finals, Saturday, May 8. Reserved seats will cost $6.00 for each performance and will be sold by mail in season sets only – $18.00 per seat. Group tickets will be available on request, but only one check per group will be accepted.

General admission tickets only will *be available for balcony seats during* the Trial go-rounds and will be sold at the Coliseum box office at a cost of $4.00 each.

For more information contact: National Cutting Horse Association, P.O. Box 12155, Fort Worth, Texas 76116, or call 817/244-6188.

-----0-----

An average driver should be able to keep his car about 70,000 miles or about 6 years.

-----0-----

To sell farms and ranches, place an advertisement in the classified section of The Weekly Livestock Reporter. You can make one phone call and reach 20,000 potential buyers. Call today! 817/884-...

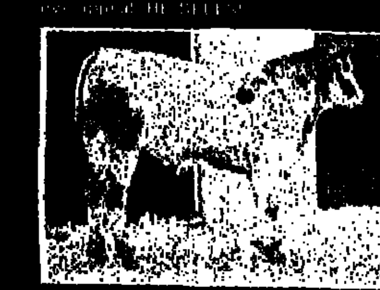
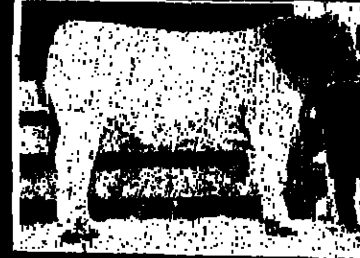

It's Bull Sale Time
Annual Spring Production Sale
At the Farm WISNER NEB.
1:30 P.M. MONDAY March 29
OFFERING 80 BULLS
From Full Blood to 9/16
2-Year-Olds and Yearlings
Featuring 3 Black Purebred Bulls
★ A polled September 15, 1980 15/16 son of "Jet Set"
★ A scurred black purebred son of "Jet Set"
★ A scurred black purebred son of "Navigator"
This 80-head offering will feature sons of Blue Sky Navigator, Iroino, Blue Sky Jet Set, Hot Shot, Blue Sky Thick Set, J.R., K Bar's Mr Diaceto 13 and Blue Sky Jeremiah.
Also offering by popular demand
6 HEIFER SHOW PROSPECTS
From 15/16 to 3/4
Perfect for the 1982 show season.
They are the kind you've come to expect from . . .
BELLAR EXOTIC FARMS

TEXAS HEREFORD NEWS

Texas Select Hereford Bulls Average $4375 In Houston

A very successful Texas Select Hereford Bull sale was pioneered during the 50th Anniversary of the Houston Livestock Show with 11½ lots averaging $4,375 for a total of $50,300. *The well accepted sale climaxed a ROM* Hereford show honoring Dr. L. J. and Bernice Clark that had over 100 entries.

Top selling bull of the sale was a Lone Star Hereford Ranch consignment from Henrietta, Texas. The March two-year-old, Lone Star Domino 52A sold to *Orth Herefords and Bickenlhaupt* Herefords of Carroll, Ill. Lot 2, BR L1 Advance 0044, a consignment of Barber Ranch, Channing, Texas, was the second high selling bull and went to Little BJ Ranch, Palestine, Texas, for $6,250.

Following is complete results of sale: Lot 1 B & C L1 Advance Domino 0113, B & C Cattle Company, Miami, Texas to Volpe Ranch, Roma, Texas, for $3,200; Lot 3 L1 Advance 0010 ET, Bolin Hereford Ranch, McKinney, Texas, to Pierce Ranch, Pierce, Texas for $2,800; Lot 4 (3/4 interest) Granite Slam 2229, Granite Hills Hereford Ranch, Llano, Texas, to Morris Lazy K Ranch, Marquez, Texas, for $5,100; Lot 5 L1 Petro ET, Indian Mound Ranch, Canadian, Texas, to Coon Haven Ran*ch, Houston, Texas, for $5,000; Lot 6* JBR Centurian 758, Jackson Brothers & Son, Abilene, Texas, to Diamond H Ranch, Ada, Oklahoma, for $3,000; Lot 7 SJL L1 Domino 8123, S. Jake Landers, Allen, Texas, to DJ Herefords, Abilene, Texas, for $3,100; Lot 9 MF CH 359 Dom 1208 ET, Ray D. Murphy, Brownsville, Texas, to DJ Herefords, Abilene, Texas for $3,800; Lot 10 JP L1 Domino 206, Parisher Hereford Ranch, Llano, Texas; to J Bar B Ranch, Richmond, Texas, for $3,000; Lot 11 (3/4 in*terest) SHR L1 Donkirk 8192, Steen* Hereford Ranch, Marfa, Texas, to Lagow Ranch, Anahuac, Texas for $8,250; and Lot 12 V Bar L1 Domino 5109, V Bar Ranch, Stanton, Texas, to Bill Williams, Cypress, Texas, for $2,800.

Sale was managed by the Texas Hereford Association and Stanley Stout was the auctioneer.

-----0-----

Herefords Have Strong Register Of Merit Show At Houston

Grand champion bull honors for the Register of Merit-Hereford Show at the 50th Anniversary Houston Livestock Show was won by ABC L1 Dom 0246. The senior calf, owned by Adams Brothers & Company, Kilgore, Nebraska and CK Ranch, Brookville, Kansas, already had wins at the Wyoming State Fair, the Nebraska State Fair, the American Royal, LSU Livestock Show and Fort Worth. CK Ranch had bought half-interest in the calf at the National Western Sale.

Judge Walter Romay, a Hereford breeder from Montevideo, Uruguay, went to the champion bull, HH Adv M030, owned by Little F Ranch, Sterling City, Texas, for his reserve grand champion. Champion senior bull was LS Mark Donald 9070, owned by Gray Ranches, Ardmore, Oklahoma. The reserve calf champion was MM Mark One 049, an entry of Tom Dean & Morgan Marcotte, Cherokee, Texas, with Lone Star Hereford Ranch, Henrietta, Texas, taking the reserve yearling bull award on Lone Star Domino 38A. Reserve senior bull was SR 427 Flash 9072, exhibited by Staats Ranch, Sedan, Kansas.

V Bar Ranch, Stanton, Texas, took the female honors with V Bar Miss L1 1018, a late spring yearling that had been named the champion yearling heifer. Reserve grand champion female was the calf champion, Lone Star Domet 16B owned by Lone Star Hereford Ranch. Reserve yearling female was Lady Selkirk 8047 an entry of Victorio Land & Cattle Company, and Mill Creek Ranch, Alma, Kansas. Circle L Ranch, McAdams, Mississippi, won reserve yearling female with CHR L1 Miss Adv 042.

In the get-of-sire class, Lone Star took first with V Bar Ranch, second and Circle L Ranch third. Lone Star also won the best six-head, with V Bar second and Staats Ranch third.

Winners of the female classes were: Class 1 Bermuda Hill Farms, Channing, Texas; Class 2 Glenkirk Farms, Maysville, Missouri; Class 3 Lone Star Hereford Ranch; Class 4 V Bar Ranch; Class 5 Mill Creek Ranch, Alma Kansas; Class 6 Circle L Ranch, McAdams, Mississippi; Class 7 V Bar Ranch; and *Class 8 Circle L Ranch.*

In the bull division, class winners were: Class 15 Michael Nolles, Basset, Nebraska; Class 16, Glenkirk Farms, Maysville, Missouri; Class 17 Circle L Ranch; Class 18 Lone Star Hereford Ranch & Douthitt Ranch, Henrietta, Texas; Class 19 Adams Brothers & Company and CK Ranch; Class 20 B & C Cattle Company, Miami, Texas; Class 21 Brink Herefords, Lawrence, Kansas; Class 22 Lone Star Hereford Ranch; Class 23 Little F Ranch; Class 24 Lone Star Hereford Ranch & Gray Ranches; and Class 25 Staats Ranch.

-----0-----

Greater Hill Country Hereford Sale Mar. 13 At Fredericksburg

Fredericksburg – The Greater Hill Country Hereford Association's annual spring sale will be held at 1 p.m., Saturday, March 13, at the Gillespie County Fairgrounds here. Sale day phone will be 512/997-4923.

Selling will be a top quality offering of Hereford cattle including 80 horned and three polled bulls, most two years old and all fertility tested, with frame score four, five and six sizes.

Consignors are: W. Perry Bolin, Mason; Arthur E. Clark, Cherokee; Wayne and Pearl Clendenen, Cherokee; Granite Hills Hereford Ranch, Llano; Tom Dean, Cherokee; Fritz Polled Herefords, Fredericksburg; Barney Hulett, Fredericksburg; J. D. and Joyce Jordan, Mason; A. C. Kast, Fredericksburg; Silas E. Kothmann, Mason; James Kuykendall, Cherokee; Lago Vista Ranch, Sandy; Lazy E Ranch, Round Mountain; Mrs. W. Lee, Willow City; Loyal Valley Ranch, Mason; Robert Mezger, Marble Falls; LBJ Park, Stonewall; R-T Cattle Co., Boerne; Rocky Creek Ranch, Harper; J. D. Rutledge Ranch and Margaret Rutledge, Fredericksburg; Sawyer Ranch, Llano; Schmidt Ranch, Mason; Edgar Sealy & Sons, Richland Springs; *and Palmer Willis and Weinheimer* Ranch, Stonewall.

For catalogs and information contact Joyce Jordan, Secretary, Box 899, Mason, Texas 76856, phone 915/347-5631.

Water reaches its greatest density at 39.2 degrees F.

-----0-----

Bristlecone pines in Arizona are *known to be more than 4,000 years old.*

All things considered HEREFORD
FOR ASSISTANCE IN LOCATING HEREFORD BULLS OR FEMALES
No Cost . . . No Obligation
Contact your American Hereford Association Field Representative:
JAMES F. BOYD
30 Pyracantha Circle
Abilene, TX 79605
(915) 692-8195
AREA: Texas

COWMAN PROVEN HEREFORDS
DUDLEY BROS.
Registered
HEREFORDS
"Registered Herefords Since 1938"
DUDLEY BROS.
BOX 10, COMANCHE, TEXAS 76442
OFFICE PHONE: 915/356-2284
Eltos - 915/356-3702 • Tom - 915/356-2123 • John - 915/356-3767

We Now Have A Large Selection of 2-Year-Old Hereford Bulls For Sale
Priced to Move!
Howard Paine
REGISTERED HEREFORDS
Rt. 2, Nocona, TX 76255
Located 3 miles west on US 82
Howard Paine 817/825-4476 David Paine 817/825-4063

Bolin Hereford Ranch
W. Perry Bolin
318 N. Waddill, McKinney, Texas 75069
Phone: 214/542-6247 or 542-2639
Ranches at Fort McKavett and Mason

HEREFORDS
THE ANSWER BREED
TEXAS HEREFORD ASSOCIATION
3345 WINTHROP
Suite 107
Fort Worth, TX 76116
Jack Christian-Sec.-Mgr.—817/732-7797

BREEDING GENETICALLY SUPERIOR HEREFORDS FOR MORE SALEABLE MEAT AT LEAST COST
O. L. WILLIAMS HEREFORDS
BOX 63
TENNESSEE COLONY, TEXAS 75861
214/928-2296

P.O. BOX 356—HENRIETTA, TEXAS 76365
Ranch Located on US 82, 8 miles east of Henrietta
Lone Star
HEREFORD RANCH
FEMALES FOR SALE
SEMEN FOR SALE
ON MOST HERD SIRES
—CO-OWNERS—
SAM FRIEDMAN
Phones: 318/352-8238 off.
312/352-7751 res.
DOUG BENNETT
Phone:
817/934-6228

LINE BRED
COLORADO DOMINOS & MILL IRONS
We Will Finance with Approved Credit for 12% Simple Interest.
MILL IRON PRINCE 74 — Weight 2,510 lbs.
Our herd is certified Brucellosis free. USDA-APHIS certification No. 4732
Bred and Open Heifers, Herd Bull Prospects and Breeding Age Commercial Bulls
HERD SIRES: Colo Mill Iron M55 (Red Eyes), Colo Mill Iron 310, Mill Iron Prince 74, wt. 2,510 lbs., a son of "9466" and NP McHenry 9466, 2,350 lbs., a son of Mill Iron C162.
Due to repeat business we have never had a Production Sale
Herd bull prospects and range bulls for sale.
Weaning and yearling weights available.
SHERRARD & SON HEREFORD RANCH
Denison, Texas
C. A. and Lawrence Sherrard, Owners
6606 Texoma Drive, Denison, Texas 75020
John Allison — Herdsman 214/786-4132
James Johnson and Gerald Kennedy: Cow Division 214/465-9247
Denison Ranch: 214/465-6612
Denison Office: 214/465-2400
Bull Barn: 214/465-2500
Dallas: 214/231-1907
Factory Authorized Dealers For: BUICK • PONTIAC • GMC TRUCKS • JEEP
Breeding Mill Iron Herefords Since 1945

INTRODUCING OUR NEW HERD SIRE!

L1 DOMINO 72006
2,665 LBS.
PROVEN PERFORMANCE
WE INVITE YOUR INQUIRIES ABOUT 72006
SEMEN CERTIFICATES FOR SALE
GILFOIL HEREFORDS
J.M. GILFOIL, Owner
318/574-3463, Home
318/574-3628, Office
JOHNNIE GILFOIL
P. O. Box 2006
Marshall, Texas 75670
214/935-9423
OMEGA — The Last Word in Herefords

V Bar Dominates San Antonio Hereford Show

V Bar Ranch, Stanton, Texas, took the honors in all but one of the championship classes at the 1982 San Antonio Livestock Exposition, February 25, in San Antonio, Texas. For champion bull, judge Oliver "Slim" Taylor of Morris, Oklahoma, went to a winter bull calf, V Bar L1 Domino 1051. Claiming the reserve grand champion honor was Lone Star 51A, an early spring yearling owned and shown by Steen Hereford Ranch, Marfa, Texas.

In the female competition, V Bar returned to the winner's circle with their winter heifer calf, V Bar Miss L1 1040. The reserve champion was another V Bar entry, V Bar Miss L1 5101.

First place in the group classes of the show was also claimed by the V Bar firm by winning the best six-head and the get-of-sire. Their winning get was sired by Centennial.

Other class winners were: Paul S. Stanton, Alvin, Texas; Michael Harris, Hico, Texas; James R. Cates, Waco, Texas; Lea Weinheimer, Fredericksburg, Texas; Rebecca Werchan, Giddings, Texas; Darrell Vaughan, Waco, Texas; and Rene Stewart, Sterling City, Texas.

-----0-----

LSU Livestock Show Has 61 Herefords In Competition

ABC L1 Domino 0246 followed up on his big win in Fort Worth by taking the champion bull honors at the 1982 LSU Livestock Show in Baton Rouge, Louisiana, February 26. The senior bull calf is owned by Adams Brothers & Company, Kilgore, Nebraska, and CK Ranch, Brookville, Kansas.

Reserve champion bull was GK Explosion 437N, owned by Glenkirk Farm, Maysville, Missouri.

In the female competition, the grand champion award went to FT Selkirk Lady 8047, owned by Victorio Land & Cattle Company, Sasabe, Arizona and *Mill Creek Hereford Ranch, Alma, Kansas. The reserve champion female* award went to PW Ms McArth 0293 owned by Victorio and C & T Livestock, Colquitt, Georgia.

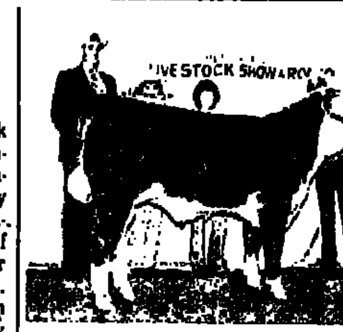

V Bar Ranch, Stanton, Texas, led out V Bar L1 Domino 1051 from the winter bull calf class to claim the grand champion award. He was sired by Centennial.

In the picture, left to right, are Oliver "Slim" Taylor, Morris, OK., judge of the show; Lea Weinheimer, Fredericksburg, Texas Hereford Queen; Mary Sale Midkiff, V Bar owner; and at the halter is Bruce Brandenburger, V Bar manager.

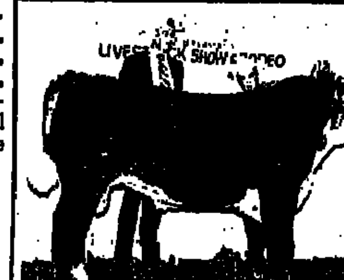

Steen Ranch, Marfa, TX., claimed the reserve grand champion bull award at the San Antonio Livestock Exposition recently in the Hereford competition. Claiming the honor was Lone Star Domino 51A, an early spring yearling class winner. Oliver "Slim" Taylor, Morris, OK., judge, is standing behind the winning bull with James Steen at the halter.

Dale Rich, Ringling, Oklahoma, took first place in the get-of-sire classes on the offspring of BB Mark Domino 704. *Ken Baker's 7J Hereford Ranch, Ringling, Oklahoma, had the first place* in the best six-head. Other class winners were, Barber Ranch, Channing, Texas, and Little F Ranch, Sterling City, Texas.

Hill Country Hereford Plans "Fancy Female" Sale During June Tour

The Greater Hill Country Hereford Association plans a "Fancy Female Sale" to be held Saturday, June 5, 1982, during the group's annual summer ranch tour.

Harold Henke, Fredericksburg, is chairman of the selection committee. Tom Dean of Cherokee; Kenneth Brandeberger, Mason; Jack Ebeling, Round Mountain; and James Grote, Llano, serve on the committee.

The sale will provide breeders nation-wide an opportunity to select from the cream of the Hill Country Hereford production, and will draw attention to the fact that the association members produce some of the very best foundation Hereford cattle to be found anywhere.

Grand champion Hereford bull of the 1982 Houston Livestock Show was ABC L1 Domino 0246, owned by Adams Brothers & Company, Kilgore, Nebraska, and CK Ranch, Brookville, Kansas. Shown with the champion is (L to R) Cliff Knight, American Hereford Association Director from Oklahoma; Sam Paylor, CK Ranch manager; Lea Weinheimer, Texas Hereford Association Queen, Fredericksburg, Texas; James Grote, American Hereford Association Director, Llano, Texas; Dave Morris, Houston Hereford Club; Walter Romay, judge from Montevideo, Uruguay; and Roger Chenoweth for Adams Brothers Company.

Grand champion female of the 1982 Houston Livestock Show was V Bar Miss L1 1018, owned by V Bar Ranch, Stanton, Texas. Shown with the champion heifer is (L to R) Rod Ogren, American Hereford Association Director, from Iowa; Arlan Carter, herdsman for V Bar Ranch; Lea Weinheimer, Texas Hereford Association Queen, Fredericksburg, Texas; Bob Herrin and Bill Cole, Houston Livestock Show officials; Mary Midkiff, owner of V Bar Ranch; Walter Romay, judge from Montevideo, Uruguay; and V Bar Ranch manager, Bruce Brandenberger.

Two West Texas Hereford Breeders, Weldon Edwards, Clyde, and Arlan Youngblood, Lamesa, visit during the Houston Hereford Show.

-----0-----

Mexico is estimated to have enough oil to supply all U.S. needs for the next 40 years.

Texas Hereford Association President, Randall Jackson of Abilene, presents a plaque to Dr. L. J. and Bernice Clark during the ROM Hereford Show at Houston. The show was dedicated to Dr. & Mrs. Clark.

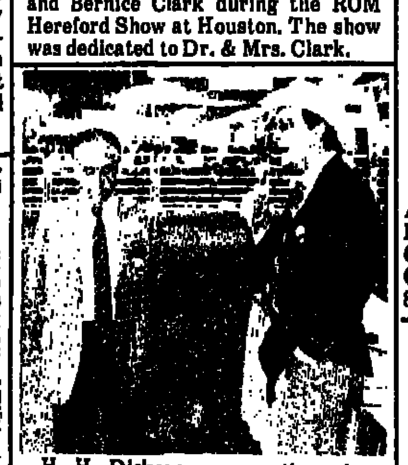

H. H. Dickenson, executive vice-president of the American Hereford Association, honors Houston ROM Hereford judge, Walter Romay of Uruguay. Mr. Romay is one of the prominent Hereford breeders in South America.

THA Announces Bluebonnet Bonanza Sale March 26-27

Fort Worth — A spring Bluebonnet Bonanza Sale is planned by the Texas Hereford Association in conjunction with the annual Southwest Hereford Symposium to be held in Gainesville, Texas on March 26-27, 1982. The sale is set for Saturday afternoon, March 27, at the conclusion of the symposium. It will feature a select group of Hereford show steer prospects, show heifer prospects and some top quality herd replacement registered heifers bred to some of the outstanding Hereford bulls in the breed.

According to Jack Chastain, Manager of the Texas Hereford Association, early consignors include Granite Hills Hereford Ranch, Llano; Loyal Valley Herefords, Mason; V Bar Ranch, Stanton; Tom Dean, Cherokee; Perry Bolin, McKinney; Jackson Bros. & Son, Abilene; Timmons Herefords, Weatherford; David McCall, Plano; Rocking Chair Ranch, Ft. McKavett; Jack Martin, Panhandle; Lone Star Hereford Ranch, Henrietta; and Indian Mound Ranch, Canadian.

Nominations are still being accepted for both steers and heifers for this sale. For more information or to nominate animals, contact, Jack Chastain, Texas Ave., Suite 107, Ft. Worth, Tx. 76111; Phone 817/732-7797, or T. J. Davidson, Cooke County College, P. O. Box 815, Gainesville, Tx. 76240, Phone 817/668-7731.

Sam Paylor, manager of CK Ranch, Brookville, Kansas, and Don Dennis, Grady, Oklahoma, wait for the grand champion bull to be announced at the Houston ROM Hereford Show. CK Ranch is part owner with Adams Brothers & Company in the champion.

VALLE-VERDE RANCH

Now Has

Top 2-Year-Old Hereford Bulls For Sale

VISITORS WELCOME

Valle-Verde Ranch

Route 1, Jonesboro, Texas 76538

817/597-2211

BILLY G. ARMSTRONG, Owner — JAMES HUGHES, Manager

RANGE BULLS FOR SALE

Big, Growthy, Range Raised, Ready For Heavy Service

- 12 Two Year Old Range Bulls
- 30 Head of Non-Registered 2 Year Old Bulls (Priced For Quick Sale)
- 150 Yearling Range Bulls
- ALSO HERD SIRE PROSPECTS By Our Top Bulls
- 35 Yearling Reg. Open Heifers

GRANITE HILLS HEREFORD RANCH

Located 12 miles East of Llano on Hwy. 29

6 miles West of Buchanan Dam

JAMES GROTE - Mgr. — 915/247-5064

OWNERS

GENE WHITEHEAD - FRANK LATE

Clarke RANCHES — REGISTERED HEREFORDS

FOR SALE

These cattle are for sale now!

30 — 2 Year Old Bulls

30 — Yearling Bulls

Mischief, Line One and Golden Treasure Breeding

Box 742, Ingram, Texas 79025 - 512/367-5344 713/756-0001 512/367-2427

HH Advance A482

Weldon Edwards Herefords

Route 2, Box 275
Clyde, Texas 79510
Phone 915/893-4983

Ranch located seven miles south of Clyde, Texas, on FM Road 604

Knox Ranch

"Where High Performance Cattle Are Grown on Grass"

THESE BULLS ARE FOR SALE

7 Fall 1980 Bulls & 13 Spring 1981 Bulls

103 Days On Feed

	Fall Bulls	Spring Bulls
Average Weight on Feed	810 lbs.	577 lbs.
Average Weight off Feed	1,177 lbs.	886 lbs.
Weight Gain Per Day	3.5 lbs.	3.1 lbs.
Total Gain	367 lbs.	310 lbs.
Feed Conversion	2.9	3.5 lbs.

JIM TAYLOR, Manager - 817/448-9603

Rt. 1, Box 144 - Weatherford, Texas 76086

All-American Hereford Expo Plans Moving, Show Date July 15-17

Des Moines — Plans are being made for the 1982 All-American Hereford Expo scheduled for July 15-17 at the Iowa State Fairgrounds in Des Moines. Expo '82, hosted by the Iowa Junior Hereford Association, should prove to be one of the most exciting junior events staged in 1982.

Although a wide array of activities are planned for Expo, feature attraction will be one of the strongest junior heifer shows ever held with $12,000 in cash awards to be distributed across all entries.

More than 250 heifers from throughout the United States are expected to compete in the standard American Hereford Association heifer show classifications. Special classes will be an important part of the show, including females bred and owned by exhibitors, breeder group-of-three females representing any combination of sires, a get-of-sire representing four females sired by one bull regardless of breeder, state junior association group-of-five females and best junior A.I. heifer, the result of an A.I. certificate received from the AHA junior A.I. program.

Always a featured attraction at Expo is the national showmanship contest as state winners from across the United States compete for the coveted award. This year's Expo will center around the theme "Charging Ahead in Changing Times."

Auctioneer, Stanley Stout, with *American Hereford Association* Executive Vice-President, H. H. Dickenson (left) and Texas Hereford Association's Jack Chastain, at the Texas Select Hereford Bull Sale. Chastain was manager for the sale.

-----0-----

Keep hands, feet and clothing clear of power driven parts, says Sperry New Holland. Always observe safety warning signs installed on machinery for your protection.

Ken Baker's 7-J Hereford Sale March 16, Ringling, Ok.

Ringling, Okla. — Ken Baker & Sons 7-J Hereford ranch will hold a performance production sale on March 16, 1982, at the ranch at Ringling.

Selling will be 70 bulls of which 20 are two years old; 56 bred and open heifers; and 25 cows with fall calves. These females are half to stright Line One pedigrees.

To reach the sale site from Ringling, take Highway 89 north one mile and follow the signs.

The sale will feature the first place carload of Junior calves at the 1982 National Western In Denver.

For further information call Ken of Jeff Baker, 405/229-0331, through Healdton, Okla.

-----0-----

Healey Bros. Hereford Sale Averages $2,208

Davis, Okla. — Burke and Skip Healey hosted the Healey Bros. Flying L Hereford Ranch's sale March 1 to agross of $144,075 on 65 and one-fourth lots for an average of $2,208. Guy Shull and Eddie Sims were auctioneers for the sale.

Summary

No.	Type	Gross	Avg.
37¼	Bulls	91,200	2,448
17	Heifers	38,075	2,240
11	Cows	14,800	1,345
28	Females	52,875	1,888

FL Bold Lad, one of America's ten yearling trait leaders, topped the sale, with one-half interest and full possession, going for $15,000 to Brant Bros. of Muldrow, Okla. A Latigo son out of a Bold Lad daughter sold for $12,500 to Elmer Dortland of Gorham, Kan. Another bull bred the same way sold for $5,250 to Walnut Grove Farm of Siloam Springs, Ark. A FL Peacemaker Son out of a FL Hercules daughter went for $8,400 to Switzer Hereford Ranch, McAlester, Okla.

Topping the females was a War Lord daughter that sold open for $6,500 to Dennis Fitzpatrick of Sterling, Kan. A Flying L Hondo daughter out of a Bold Lad cow sold bred to War Lord for $5,500 to Fitzpatrick.

A Latigo daughter out of a Flying L Hercules cow sold for $4,000 to Switzer.

Volume buyers included Brant Bros., Pete Boles, Marlow; Ted Frome, Afton, Wyo; and Circle Plus Ranch, Giddings, Texas.

The Answer to...

RANGE CATTLE FEEDING

T&S Trip Hopper Feed Dispenser

Trailer Model is Completely Self-Contained

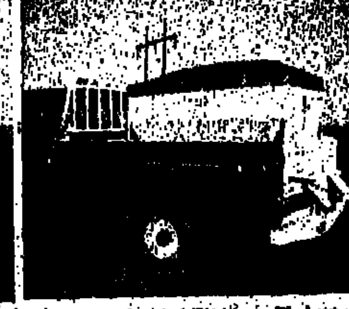

Pickup Model Fits any Pickup or Flatbed with 12 volts

Feeds in piles at 10 foot intervals or in steady trail of feed. You choose the number of pounds of feed you wish to feed. Counter registers inside your pickup each time it dumps the measured amount of feed!

FEEDS THE EXACT AMOUNT YOU WISH . . . NEVER PICK UP A SACK!

FEEDS RANGE CUBES — ANY SIZE — FEEDS ALFALFA HAY CUBES.

Call or Write

T & S MANUFACTURING

Route 3, Box 95 Olney, Texas 76374

Phones — 817/376-2277 (office) 817/549-2453 (nights)

Charley-Pat-Jim Taylor — Designers, Builders, Distributors

7/J KEN BAKER & SONS 7/J HEREFORD RANCH

PERFORMANCE PRODUCTION SALE

MARCH 16, 1982

At the Ranch - RINGLING, OKLAHOMA

Featuring

FIRST PLACE CARLOAD OF JUNIOR CALVES AT THE 1982 NATIONAL WESTERN IN DENVER

They Sell March 16

Selling:

70 BULLS (20 are 2 Years Old)

56 BRED and OPEN HEIFERS

25 COWS/FALL CALVES

These Females Are Half to Straight Line One Pedigrees

THEY SELL

#182
Sired by CL 1 Domino 896
205 Day Weaning Weight 610
Ratio 110.1 MBV 102.9
Frame Score 6.2

KEN BAKER'S HEREFORD RANCH

RINGLING, OKLAHOMA 73456

John, Jim, Julie, Jeff, Joan, Jay, Joel.

Ken Baker - 405/229-0831
(Phone thru Healdton, OK)
Jeff, Jim, Jay, John & Joel

Fred Montoya
405/662-2915
Jerry Allen

*From Ringling take highway 89 north 1 mile and follow the signs.

Flying Bar-S Sets Monarch, Simmental Sale March 22, Wynnewood

Wynnewood, Okla. — O. L. Scott, Jr.'s Flying Bar-S Ranch will hold a sale of Monarch and Simmental cattle at the Flying Bar S Ranch and Stallion Station at Wynnewood on Monday, March 22, 1982. Lunch will be served at noon and the sale will begin at 1 p.m.

Selling will be 40 bulls and a limited number of females.

Monarch cattle are noted as middle weights, ease of calving and rapid-growth characteristics. The new breed was developed by O. L. Scott, Jr., over a seven-year period, and have been proven consistent by continual testing.

The polled Monarch breed combines the best characteristics of Red Brahman, Red Angus, Simmental and Hereford. Birth weights average 79.8 pounds for heifers and 87.5 for bulls. Weaning weights are around 500 pounds and mature weights of bulls are 1,500-1,800 pounds and for cows 900-1,200 pounds.

Scott says the meat is tender, choice-plus and well marbled. Carcass test results are available.

The Monarch breed was developed especially for improving commercial beef production.

For more information, write or call Steve Ratchford at O. L. Scott, Jr.'s Flying Bar-S Ranch and Stallion Station, Route 2, Box 243, Wynnewood, Oklahoma 73098, phone 405/665-2021; or O. L. Scott, Jr., 2601 N. W. Expressway, Suite 801W, Oklahoma City, Oklahoma 73112, phone 405/843-9407.

R & J Angus Sale Set April 3 At Ranch At Briggs

Briggs, Texas — Ray and Jackie Plumb, owners, Ken Conway, manager, and Jim Reeves, sales and marketing, will host the R & J Ranch's "New Generation Angus Sale" on Saturday, April 3, 1982, at the ranch.

The R & J Sale will feature several of the ranch's most prominent donor females; many 1981 "New Generation" bull calves and heifer calves from the ranch's greatest donor cows; many top herd bull prospects; and a select group of mature cows with outstanding show prospects at side.

Through the use of Embryo Transfer, R & J has taken its finest Angus females to produce the New Generation. These New Generation females afford R & J the next foundation and steps into the future. By embryo transferring these great young virgin females, R & J will be able to offer a generation next year that would not otherwise be available for years for R & J and its customers.

Two of the bulls featured by R & J in developing the new Generations are "Esso," a Feb. 18, 1980 straight Western Canadian bull that was reserve calf champion in the 1981 Canadian Agribition; and R & J Austin 13, a Jan. 8, 1981 son of "General" out of the famed Southern Tall.

Some of the females to be used to produce the New Generation are R & J Errolline 61 by General JJ Patton and out of the Southern Tall Errolline 29E; R & J Errolline 2430, a Nov. 24, 1980 daughter of Briarhill Bartman out of Southern Tall Errolline 292 that was reserve calf champion at the 1981 Missiour State Fair; R & J Black Lady 2580, a Dec. 2, 1980 daughter of General JJ Patton and a maternal sister to Briarhill Bartman; R & J Lucy 1600, a Sept. 2, 1980 daughter of General JJ Patton and out of Lucy Black Eagle 218H, a top donor cow that R & J sold in the spring sale for $21,000 to Carpenter Angus.

For further information, contact Ken Conway, manager, P. O. Box 28, Briggs, Texas 78608, phone 512/489-2294; or Jim Reeves, sales and marketing for R & J, phone 817/488-7243.

-----o-----

Cass County Farm Equipment Sale At Atlanta, April 3

Atlanta, Texas — The Cass County Farm Equipment and Implement Sale will be held Saturday, April 3, 1982 at 10:00 a.m. The sale will be held at the Cass County Livestock Showgrounds on Hwy. 59 at Atlanta, Texas.

Selling will be tractors, discs, cultivators, haying equipment, cattle trailers and trucks. Many other items will also sell.

For more information on sale items contact the sale managers, Double D Auction Service, Rt. 1, Box 208, Waskom, Texas 75692, James Duncan, 214/687-3346 or 687/2412; or Jack Dillard, 214/687-2220 or 687-2222.

-----o-----

(L to R) Tom Dean, Cherokee, Texas, and J. R. Parisher, Houston, Texas watch while Jim Humphreys, Guthrie and Mrs. Jim Bob Steen, Marfa visit during the Hereford judging.

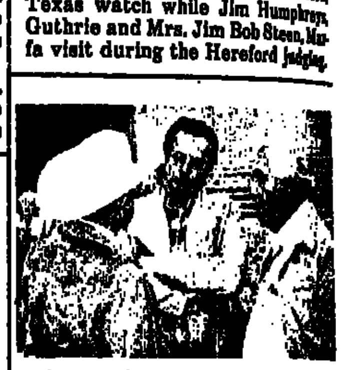

(L to R) Roy Herrman, Caldwell, Texas, visits with Earl Vondergoltz, Coon Haven Ranch, Houston, and Jim Clift of J Bar B Farms, Richmond. Vondergoltz and Clift both were purchasers at the Texas Select Hereford Bull Sale in Houston.

James Steen, Steen Ranch, Marfa, Texas, leads the parade of 12 sale bulls for the Texas Select Hereford Bull Sale. The bulls were led before the audience during a break in the Hereford judging in Houston.

Indian Mound Ranch's Wayne Haygood with Bill Breeding of B & C Cattle Co., Miami, Texas, rest during the Houston Hereford Show.

(L to R) Bill Barrett, Meridian, Texas, with Mr. & Mrs. Gratus Douthitt, Henrietta, Texas, at the Texas Select Hereford Bull Sale.

-----o-----

The first female telephone operator was hired in Boston on September 1, 1878, breaking a male monopoly on the job.

SALE

40 LOTS

SIMMENTAL AND MONARCH BULLS

MARCH 22, 1982

Lunch at 12, Sale at 1

Flying Bar-S Ranch and Stallion Station
Wynnewood, Oklahoma

Approximately 10 head of Simmental bulls and 30 head of Monarch bulls.

Simmentals include finest blood lines, used in genetic research and breed improvement.

Monarch bulls represent the finest in a new polled cattle breed developed for ease of calving and rapid growth. The Monarch breed combines the best characteristics of Red Brahman, Red Angus, Simmental and Hereford.

For sale catalog call Steve Ratchford, 405/665-2021.

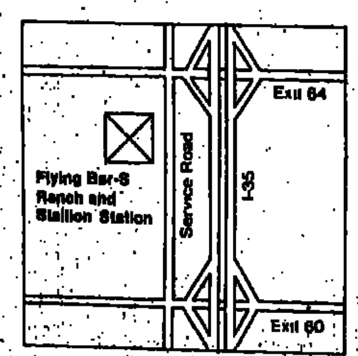

AUCTIONEER: BRUCE BROOKS

RING MEN: DOUG PAUL and PHIL STOLL

O.L. SCOTT, JR.'S FLYING BAR S RANCH & STALLION STATION

Route 2, Box 243, Wynnewood, OK 73098 · 405 665-2021 · 2601 N.W. Expressway, Suite 801W, Oklahoma City, OK 73112 · 405 843-9407

SIMBRAH NEWS

Dr. Guerra Believes Simbrah "Ideal For South Texas Area"

McAllen, Texas — Dr. Lauro G. Guerra of McAllen, who is also a Simbrah breeder, believes "Simbrah are truly the animals for this part of the country."

Dr. Guerra bases his belief on experience with Simbrah and other breeds he has tried in the dry, arid brushy South Texas country.

"The Simbrah are more resistant to parasites, insects and disease — getting those attributes from the Brahman blood they carry," he said.

"But more important, I think, are the 25 to 40 percent heavier weaning weights of the calves," he added.

He believes, that although the mature Simbrah cows weigh 1000-1150 pounds, they provide more milk from the sparce forage they find in this area than other breeds.

"The mature Simbrah cows are not much larger than mature Angus cows, so the stocking-rate per acreage can be about the same as Angus, and higher than some of the bigger cattle breeds," Dr. Guerra said.

Dr. Guerra also said that he has found Simbrah to be earlier developing sexually than other breeds and highly fertile, thus providing better average calf crops.

"The milking ability of the Simmental combined with the disease resistance, tolerance for parasites, insects, and harsh environment of the Brahman, makes the Simbrah an ideal animal for this area," he said.

Dr. Guerra said that his Simbrah cows wean calves weighing in the 500 to 550 pound range, some more, giving them an advantage of 50 to 120 pounds over most other breeds in his area.

"These cattle have no calving problems — all that I've spent on veterinary work has been inspections of cattle for shipment to buyers in other areas to meet requirements of the Texas Animal Health Commission," he said.

"We haven't had to assist any calving — and that's a big advantage, getting a live calf on the ground," he said.

Dr. Guerra sums up: "Early sexual development;" tremendous fertility;" calving ease;" "Resistance to parasites, insects and diseases;" "Weaning weights 25-40 percent better than other breeds;" "good conversion of forage to milk by the mother cows;" and 1000-1150 pound cows that wean 45 to 60 percent of their body weight each year," makes these cattle ideal for this area.

Dr. Guerra's herd is not big by some standards, around 100 head, but the quality is high — he uses fullblood Simmental cows and breeds to fullblood Hudgins-type Brahman bulls, then comes back with crosses of various mixtures of blood to result in a 5/8th Simmental-3/8ths Brahman line, half-bloods, and 3/8th Simmental-5/8 Brahman blood.

"With these mixtures, I can get the desired 5/8ths-3/8ths cattle from various breedings," he said.

He said he has sold most of his bulls of breeding age this year in lots of 10-12 head to commercial ranchers.

"That's where these bulls fit in the best — in commercial herds where the producer is looking to produce the most beef per acre — at the least cost," he concluded.

-----o-----

Tom & Wentz Simbrah Bulls Go To Western Repeat Buyer

Campbellton, Texas — For the second year in a row, Tom & Wentz Cattle Co., has sold a "pot load" of Simbrah bulls to a buyer who takes them to the desert country of Nevada, and Northern Oregon and Southern Washington.

"Evidently he was pleased with the performance of the bulls he purchased last year," Edmund Tom said.

Tom & Wentz Cattle Co. is owned by M. E. "Bud" Wentz of Olmito and Edmund Tom of Campbellton.

-----o-----

Red River Brangus Sale Set March 9 At Durant, Okla.

Durant, Okla. — The Red River Brangus sale will be held Tuesday, March 9, 1982, at the Durant Livestock Market. Sale-day phone will be 405/924-1850.

Selling will be 50 female lots including pairs and bred and open females; and 75 breeding-age bulls.

The females will sell at 11 a.m., and the bulls at 1:30 p.m.

All the females and bulls will be Bangs and TB tested and pregnancy checked, and the bulls will also be fertility tested.

Auctioneer will be Gerald Bowie of West Point, Ga.

A pre-sale party will be held Monday, March 8, 1982, at 7 p.m., at the J. P. Sharp Ranch at Durant.

Lunch will be available sale day.

Sale headquarters will be the Holiday Inn at Durant, phone 405/924-5432

The sale is sponsored jointly by Bar A Brangus, Bokchito, Okla.; Kiamich Ranch-Donica Brothers, Snow, Okla. Diamond G Brangus, Ivanhoe, Texas and J. P. Sharp, Durant.

For information contact W. A Musgrove, Bokchito, Oklahoma 405/924-2586. The sale management is by Syler Sales Management, Inc. Route 2, Box 36, Burton, Texas 77835 phone 713/289-4400 or Tim Willet 713/693-0456.

-----o-----

D & B Brangus Sale Set March 10 At Woodward, Okla.

Woodward, Okla. — Don and Bill Edwards, owners of D & B Brangus Cattle Co. at Fairview, Okla., will hold a Brangus bull sale in the Woodward Livestock Auction Market here at 1 p.m., Wednesday, March 10, 1982.

Selling will be 20 certified three-quarter blood bulls out of cows raised by Ray Mackey of which all are all black and many are polled. Also selling will be 40 registered Brangus bulls, and 25 commercial Brangus bulls.

For further information, contact: Don and Bill Edwards, owners, D & B Brangus Cattle Co., Route 1, Box 175, Fairview, Oklahoma 73737, phone 405/227-3416.

-----o-----

Gregory Texas-G Simmental, Cow and Bull Sale March 13

Sulphur Springs, Texas — Marvin and Betty Gregory, and Frank Stretcher will host the Gregory Texas-G Ranch's combination Simmental Club Calf and Breeding Cow and Bull Sale on Saturday, March 13, 1982, at 1 p.m. in the Hopkins County Regional Civic Center at Sulphur Springs.

Selling will be 35 bulls that are 14 months to three years of age including three fullbloods, six purebreds and 26 seven-eighths and three-quarter bloods. These bulls are all fertility tested and some are polled. Bloodlines include Signal, Robo and Abricot.

Also selling will be 38 female lots, some polled and six months to four years of age. They include three fullbloods; 16 purebred pairs and bred heifers; six three-quarter pairs and bred heifers; and 13 open show heifer prospects. Bloodlines include Signal and Robo. Service sires include Double Connection, Double Time and Signal females, all calfhood vaccinated, and from a brucellosis-free herd. This is the finest group of cattle Gregory's Texas-G Ranch has ever offered.

Lunch will be served.

Auctioneer will be Charles Rollins of Crowley.

This is a B. B. U. approved sale.

For further information contact Marvin and Betty Gregory, 214/885-4882; or Frank Stretcher, 214/537-2386.

-----o-----

Brushy Creek Club Calf Sale Apr. 17 Near Waxahachie

Waxahachie, Texas — M. E. Singleton, owner, and Charles McCrady of Red Oak, will conduct the Brushy Creek Ranch's "Supreme Club Calf Sale" on Saturday, April 17, at 7 p.m., at the Brushy Creek Ranch near Waxahachie.

Selling will be a select offering of Limousin cross club calves including 10 March halfblood Limousin X Chianina-Angus; 50 June-July-August halfblood Limousin X Chianina-Angus calves which are available for inspection now.

These calves are sired by 100% Limousin bulls, all ranch raised and home grown. Exact ages will be available sale day.

Dinner will be available.

For further information contact Charles R. Rollins, Auctioneer, Sales Management, Consultant; Route 1, Box 49B, Crowley, Texas 76036, phones 817/297-1278 or 817/284-9732.

Brushy Creek Ranch is located on FM 813 north of Waxahachie. It is easily reached by taking FM 664 east off Interstate 35 at the Red Oak State Bank, then south on FM 983 at Ferris.

For catalog and information contact M. E. Singleton, owner, or Charles McGrady, Route 3, Box 27, Red Oak, Texas 75154, phone 214/223-6233.

-----o-----

National Sheep, Lamb Summary

San Angelo, Mar 1 (F-S) — National Sheep summary for Monday. Slaughter lambs mostly .50 to 2.00 higher at MID—West market centers; except few 1.00-2.00 lower than early last week at Omaha. Slaughter ewes steady to 1.00 higher. Feeder lambs steady to 2.00 higher. Slaughter lambs: Choice and prime 91-123 lb with no 1-2 pelts 58.00-63.10 with 95-124 lb wooled 57.00-61.50. Slaughter ewes: Utility and good 12.00-16.00 with some 16.50-21.25 at Su Falls. Cull 8.00-13.00. Feeder Lambs: Choice and fancy 60-90 lb 45.00-55.00; some 62-91 lb 57.00-61.00 at Sioux Falls.

In direct trading slaughter lambs steady to firm on Friday and over the week-end in Iowa and Southern Minn. Slaughter lambs: Choice and prime 105-120 lb with no 1-2 pelts 58.00-60.00 with two loads 110-115 lb wooled 58.00; FOB and delivered. Lambs discounted .20 per lb over 115-120 lb

G&G CATTLE CO.

SIMBRAH...

"Truly The Animal for This Part Of The Country"

- ★ Superior Converters of Forage into Milk
- ★ Develop Sexually Early
- ★ Wean Calves 25-40% Heavier than other breeds
- ★ Highly Resistant to Insects, Parasites, Diseases

Performance testing has confirmed that Simbrah weaning weights are 25-40% higher than other breeds, making them ideal for the commercial rancher whose goal is the maximum production of beef per acre.

Registered Simbrah Bulls For Sale . . . Give Us A Call.
LAURO G. GUERRA, M.D.
112 West Jackson, McAllen, Texas 512/686-4505 or 512/686-8664 Days

MM ATKINSON & SON
Jean Atkinson — Jim Tobe Atkinson
Box 188,
Kenedy, Texas 78119
512/583-2204 or 512/583-2075
¾ Brahman, ¼ Simmental heifers for sale

EL REPOSO SIMBRAHS
Bill Holbein
P. O. Box 175,
Hebbronville, Texas 78361
512/527-4604
Purebred and percentage Simbrah bulls for sale.
El Reposo Simbrahs—Improving the best.

DAVID AND JUDITH TURLINGTON
P.O. Box 301,
Helotes, Texas 78023
512/695-8429
For information contact:
Ken Persyn 512/538-2233
or 512-538-2786

G&G CATTLE CO.
Lauro G. Guerra, M.D.
112 West Jackson,
McAllen, Texas
512/686-4505 evenings or
512/686-8664 days
Registered Simbrah
Bulls for Sale

TOM & WENTZ CATTLE CO.
Star Route, Box 5,
Campbellton, Texas
Edmund Tom 512/579-4538
M. E. "Bud" Wentz 512/350-4444
Tom & Wentz Cattle Co.
Cinco de Mayo Fiesta Sale
May 5, 1982—Campbellton, Texas

IRA C. SKLAR & SONS
Darrell Sklar
Route 1, Box 244,
Edna, Texas 77975
512/782-2618 Barn
512/782-5852 Res.

ROCKY ROAD RANCH
Keith Aycock
Route 4, Box 287 San Angelo, Texas 76901
915/653-7777 or 915/655-6218
For Sale: Fullblood Simbrah Bulls 16-18 months old.

PIPES
P
Simmental & Simbrah
Club Calves

TRIPLE D RANCH, INC.
Owners: Don & Ruth Barker
Ranch Manager Don Smith
Route 1, Box 268
Lockhart, Texas 78644
512/398-5691 or 398-6935 Smith

KELLEY'S J & R RANCH
Polled and Horned Simmental, Brahman, and Simbrah
Jack W. Kelley
Rt. 1, Box 228 Church Point, La. 70525
Res. Ph. 318/684-5020
Polled Brahman-½ Brahman-½ Simmental
¾ Simmental—¼ Brahman Bulls

MERRICK FARMS
Ward Merrick III
P. O. Box 998,
Ardmore, Oklahoma 73401
405/223-1631

To List Your Simbrah Herd In This Space, Contact:
WEEKLY LIVESTOCK REPORTER
120 North Rayner — P.O. Box 7796
Fort Worth, Texas 76111
Phone 817/831-3147

Martin's — DEPENDABLE PRODUCTS FOR 99 YEARS

STOCK TOX —PLUS—

Uses:
★ LIVESTOCK SPRAY
★ PREMISE SPRAY
★ DIP

Controls:
★ HORNFLIES
★ LICE
★ TICKS
★ SCABIES

NEW

43% Toxaphene Emulsified Concentrate
4.3% Malathion

Martin Company

BB UO BEEFMASTER BREEDERS UNIVERSAL NEWS

Windwood Beefmaster Sale Set March 7 At Three Rivers

Three Rivers, Texas — George Young's Windwood Ranch Beefmaster Bluebonnet Special Sale will be held Sunday, March 7, 1982, with lunch served at 12 noon and the sale beginning at 1 p.m. at the Live Oak County Fairgrounds at Three Rivers.

Selling will be 125 head of classified Beefmaster cattle including 50 cows, many of which are three-in-one packages; 20 bred heifers and 10 bulls. The cattle feature Kolb, Horring and many other sought-after bloodlines.

One of the main attractions will be a four-year-old Lasater bull named "Rocky," which was pick of the Lasater herd in 1978. His calves show the same size, thickness and gentle disposition characteristic of "Rocky." The bull calves exhibit the same clean sheathes. Many "Rocky" offspring will sell.

This sale is officially approved by Beefmaster Breeders Universal, and is an opportunity to add foundation breeding to any herd.

Auctioneers will be Reyes & Mihalski, 118 West Nakoma, San Antonio, Texas 78216, phone 512/349-2185.

Information is available from Windwood Ranch, George Young, 5741 Ocean Drive, Corpus Christi, Texas 78411, phones 512/855-2241 or 512/991-4507.

----o----

Cuarenta, LJ Bar Show Beefmaster Futurity Champions

Houston — Don R. Mullins' Cuarenta Ranch at Muldoon, Texas, showed the champion bull, and Leo A. Jasik & Sons LJ Bar Ranches at Pleasanton the champion female in the South Texas Beefmaster Futurity Show & Sale at the Houston Livestock Show Feb. 27. Ruben Reyes and Anthony Mihalski of San Antonio were auctioneers for this sale.

The champion bull sold for $6,800 to Minyard Cattle Co. of Gonzales, and the reserve champion bull for $9,400 to K Bar S Ranch of Ventress, Texas.

The sale was topped by a bull consigned buy Arnold A. and Maria Armstrong of Houston purchased for $16,500 by Burning Tree Beefmasters of Kaufman.

Two females sold for $10,000 each, one bred heifer consigned by Ken and Mona Farmer's Genesis II Beefmasters of Athens to Wayne Fisher of Houston; and one consigned by Joe H. and Louise Yarbro Beefmasters of Three Rivers to the "77" Ranch of Hebbronville.

Goswick Beefmasters of Corpus Christi bought a bull consigned by Gary R. and Linda Jordan of Lexington for $8,400; and K Bar S Beefmasters a bull consigned by J. F. and La Monte Hendricks' Barbon Beefmasters of Sandia, for $9,400.

Leo S. and David Joeris of San Antonio consigned a cow with calf at side that sold to Burning Tree Ranch at Kaufman for $9,000.

----o----

Live Oak Beefmaster Sale March 27 Near Three Rivers

Three Rivers — The Live Oak County Beefmaster Breeders Assn. sale will be held Saturday, March 27, 1982, with lunch at noon followed by the sale at 1 p.m. at the Live Oak County Fairgrounds.

This consignment sale offering will represent some of the most talked about herds in the Beefmaster industry and shall include herd bulls, herd bull prospects, pairs, 8-in-1's and bred and open females.

The sale barn is located on Highway 281 between Three Rivers and George West, Texas.

This is a B. B. U. approved sale.

George Dubose, Route 1, Box 30, Three Rivers, Texas 78071, phone 512/786-3038, is president; Elmer House, P. O. Box 10, Three Rivers, Texas 78071, phones 512/786-3056 or 786-2646, is secretary-treasurer of the association.

Sale managers will be Reyes and Mihalski, 118 West Nakoma, San Antonio, Texas 78216, phone 512/349-2185.

----o----

Wicker Beefmaster Sale Set April 3 Near Beeville

Beeville, Texas — Ed Wicker, owner, and Don Chamrad, manager, will host the 4th Annual Wicker Beefmaster Sale, on Saturday, April 3, 1982, at Beeville. Lunch will be served at noon and the sale will begin at 1 p.m. at the ranch 10 miles south of Beeville on Highway 202 between Beeville and Refugio.

Waldo Wilcox of Green River, Utah, will be a guest consignor.

Selling will be 85 lots including 55 females, pairs and bred and open heifers; and 30 herd bull prospects and commercial bulls.

Numero Uno, a top bull at Wicker Beefmasters, will be featured as a reference sire. Several of the females in the offering will be safe in calf to this great herd sire. Numero Uno semen is also available.

For further information contact Ed Wicker, P. O. Box 880, Beeville, Texas 78102, phone 512/358-1213; Don Chamrad, manager, 512/358-6344; or the sales managers and auctioneers, Reyes & Mihalski, 118 West Nakoma, San Antonio, Texas 78216, phone 512/349-2185.

This is a B.B.U. approved sale.

----o----

Brushy Creek Beefmaster Sale Set March 12 At Hallettsville

Hallettsville, Texas — Leon Barnes' Brushy Creek Beefmaster Ranch will hold an officially approved Association sale on Friday, March 12, 1982, beginning at 1 p.m. following lunch at noon, in the Hallettsville Livestock Commission Co.

Selling will be 100 quality Beefmaster range bulls. Sale day phone will be 512/798-2542.

For further information contact Brushy Creek Beefmasters, Leon Barnes, Route 1, Box 270, Hallettsville, Texas 77964, phone 512/798-2111; or the sale managers and auctioneers, Reyes & Mihalski, 118 West Nakoma, San Antonio, Texas 78216, phone 512/349-2185.

----o----

THE FUTURES MARKET

Week Ending Feb. 26, 1982

The grain and livestock markets continue to be plagued by high interest rates, a strong U.S. dollar and the Reagan Administration's projected $345 billion budget deficit over the next four years. These strong, negative fundamentals have the markets in a very demoralized state. Price rallies when they occur have been of short duration.

On the Chicago Board of Trade this week, prices were generally lower compared to a week earlier. Prices began the week on the defensive and finally on Thursday and Friday some recovery occured. Wheat closed off .03 cents for the week, corn down .05 cents and soybeans unchanged. The corn market led the grains lower this week due to several negative factors. Foreign demand remains poor, the dollar is strong and beneficial moisture in Argentina and Brazil has enhanced their crop sizes. At this writing, March wheat closed at 3.56, March corn 2.56½ and March soybeans 6.17.

The livestock markets on the Chicago Mercantile Exchange closed mixed for the week. But they put on a terrible performance Wednesday, Thursday and Friday. The price of hogs, bellies and cattle all declined substantially due to an unexpected increase in animal slaughter and continued fears of a worsening U.S. economy. Commercial interests continued to be aggressive sellers in hog, cattle and bellies all week long. April hogs closed down .95 cents for the week, April cattle unchanged and March bellies up a modest .85 cents. It is our belief that the downtrend in hog slaughter has been broken, and that a general uptrend in hog slaughter is beginning. The next thirty days should cause weaker prices. We also do not expect consumer buying of pork to improve significantly during the next 10 to 20 days.

Which way from here? The grains continue to errode in price. Rallies can be expected and we prefer to be sellers. Crops world-wide appear in excellent shape and the dollar remains strong. These fundamentals plus very negative market psychology leaves us "bearish."

Cattle producers should take advantage of the recent strength to lock in profits for cattle to be marketed during the next 30 to 60 days. Our technical traders shorted April Cattle at 65.55 with stops just over 66.00.

Hog producers should now be at least 75 percent hedged for their 1982 production. We prefer to sell April hogs on rallies to 48.50 with stops over .50 cents on a close basis. March bellies should be sold at .73 cents with stops just over .74 cents on a close basis.

BRADY BROWNLOW

Brownlow Named Rio Paisano Manager

Riviera, Texas — Brady Brownlow has been named general manager of Rio Paisano Ranch, a division of Horlock Land and Cattle Company. Rio Paisano, which produces purebred Beefmaster cattle, is located near Riviera, Texas, near the birthplace of the modern Beefmaster breed. The ranch is owned by Mr. and Mrs. Frank Horlock of Houston.

Brownlow previously served as ranch research director for Genesis II at Athens, Texas, and for the last three years has been co-manager and herdsman for Gamble Creek Beefmasters, Parrish, Florida.

He is a member of the progressive Breed Improvement Committee of Beefmaster Breedors Universal and his leadership and knowledge in the breed were further recognized early this year when he was named judge of the prestigious South Texas Beefmaster Futurity in Houston. "I'm excited about becoming a part of the Horlock operation. Their entire family is dedicated to selecting and breeding outstanding Beefmaster cattle. We intend to build one of the premier herds in the breed," Brownlow said.

Brownlow and his family are living on the ranch at Riviera. He may be contacted at Rio Paisano Ranch, P O. Box 130, Riviera, Texas, 78379, telephone, 512-294-5816. The ranch's Houston address is P. O.-Box 52608, Houston, Texas, 77052, telephone, 713-666-3626.

1200 Brahman-Cross Bred Heifers To Sell March 20 at Midland

Midland, Texas — Twelve-hundred Brahman-cross heifers bred to Beefmasters Breeders Universal-approved Beefmaster bulls will sell in the Kuykendall commercial heifer sale, beginning at 10 a.m., Saturday, March 20, 1982, at the Southwestern Livestock Auction at Midland. Sale day phone will be 915/682-9476.

Also selling will be 50 registered Beefmaster bulls.

The heifers are Bangs tested, TB tested and will be guaranteed safe in calf.

For further information, contact the Sale Managers & Auctioneers, Bert Reyes and Ellis Menchaca, Jr., 118 West Nakoma, San Antonio, Texas 78216, phone 512/349-2185.

----o----

Fort Smith Monday

Ft. Smith, Ark., Mar. 1 (F-S) — Receipts 1,800. Feeder steers, steady to 1.00 higher. Feeder Heifers mostly steady. Slaughter cows 1.00-1.50 lower. Slaughter bulls weak to 1.00 lower. Feeder steers: Medium frame 1, 300-400 lbs 66.00-72.00; 400-500 lbs 62.00-67.50; 500-600 lbs 59.00-64.00. Large frame 1, 300-400 lbs 63.00-70.00; 400-500 lbs 60.00-66.00. Bulls: Medium and large frame 1, 300-400 lbs 63.00-70.00; 400-500 lbs 59.00-65.00; 500-600 lbs 56.00-61.00. Heifers: Medium frame 1, 300-400 lb 53.00-58.50; 400-500 lbs 52.00-57.00. Yearling steers: Medium frame 1, 500-700 lbs 60.00-64.00. Medium frame 2 500-700 lbs 60.00-64.00. Medium frame 2, 500-700 lbs 55.00-60.00. Heifers: Few medium 1, 500-700 lbs 50.00-53.00. Cows Replacements: Medium frame 1, 4-6 year old 700-900 lb 40.00-45.00. Few heavy springers 48.00-52.00. Slaughter cows: Breaking utility and commercial 2-4, 38.50-37.50; boning utility 1-2 34.00-39.00; cutter 1-2 33.00-36.50; canner 1-2 & low dressing cutter 30.00-33.00. Bulls: Yield grade 1, 1000-1600 lbs mostly 49.50-53.00. Low dressing 46.00-49.00.

----o----

East Kansas Feedlots

Dodge City, Feb. 25 (USDA) — Slaughter steers and heifers mostly .50 higher. Steers 4,000: throughout the period, choice 2-4, mostly 3 1100-1200 lbs 64.50-65.00, later trade 65.00, but no sales confirmed on Thursday; choice with end good Wednesday 64.50-65.00. Heifers 2,400: throughout the period, choice 2-4, mostly 3 950-1000 lbs 62.50-63.00. No sales confired Thursday.

For our most recent trade recommendations or market information please call the St. Louis office. Remember that often times the best position is no position. Jerry F. Welch, Bache Halsey Stuart Shields, Inc., 434 Mansion House Center, St. Louis, MO 63102, 314-436-3800.

----o----

"Sell With Classified Ads"

W.T. HIX
HIX MIXER
BEEFMASTERS
Bulls and Heifers For Sale
2210 Bridge St.
Gatesville, Texas 76528
817/865-5126
Bill Hix 817/865-7203 Walter T. Hix IV 817/945-3593

Dunn Beefmasters
Herd Sire, Warrior's Spirit
Cattle For Sale At All Times
Kenneth & Jo Dunn
P. O. Box 425
Sugar Land, Tx. 77478
713/491-2731

Your Calves Are Worth More With a 'Touch of Ear'
Beefmaster bulls on English-bred Cows give the right 'touch.' Your weaning weights increase and so do your profits. Steer calves command a premium at the market and replacement heifers will increase the efficiency of your herd.
For More Information
CENTRAL STATES BEEFMASTER BREEDERS ASSOCIATION
205 W. Kiowa / Marlow, Okla. 73055 / 405/658-5835

BEEFMASTER BREEDERS DIRECTORY
JORDAN'S BEEFMASTERS
Lee Roy Jordan
6360 North Central Expressway
Suite 1808
Dallas, TX 75206
214/363-9931
TO LIST YOUR HERD WRITE:
Weekly Livestock Reporter
Box 7796-Fort Worth, TX 76111

GERONIMO

MORELAND BEEFMASTERS
Billy Ray or W. R. Moreland
Rt. 1, Box 19A
Burnet, Texas
78611
512/756-2511

COMMERCIAL BEEFMASTER BULLS FOR SALE AT THE RANCH
6F RANCH
BB UO CLASSIFIED
W. T. Johnson, Owner
Route 2, Box 40
Kyle, Texas 78640
James Garrison, Manager
Route 2, Box 43
Kyle, Texas 78640
Ranch Ph. 512/268-1391

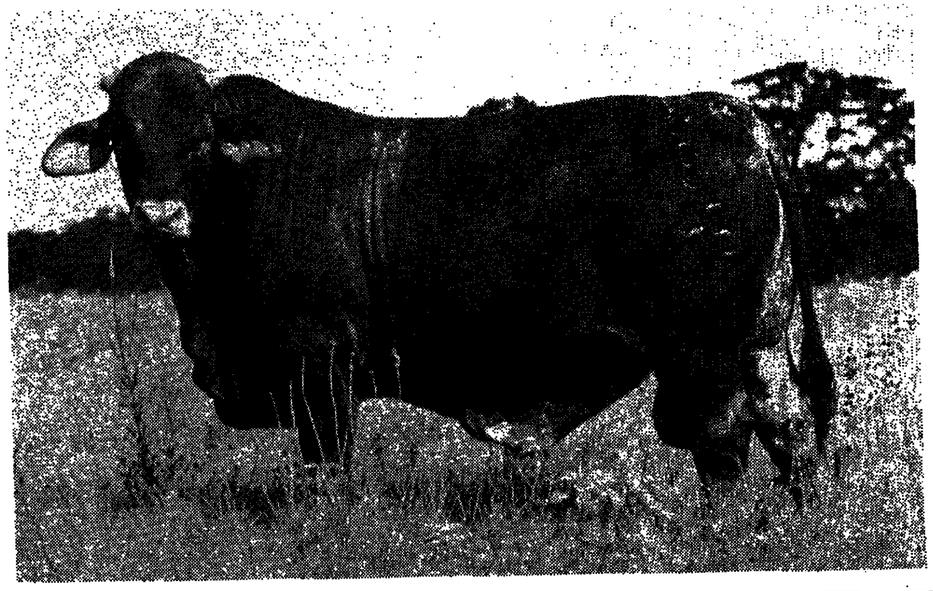

BRUSHY CREEK BEEFMASTER
BULL SALE
MARCH 12, 1982 - HALLETTSVILLE, TEXAS
Lunch- 12:00 noon Sale- 1:00 p.m.
Hallettsville Livestock Commission Co.
Sale Day Phone- 512/798-2542
SELLING 100 QUALITY RANGE BULLS
Brushy Creek Beefmasters
Leon Barnes
Rt. 1, Box 270
Hallettsville, Texas 77964
512/798-2111
Sale Managers & Auctioneers:
REYES & MIHALSKI
118 W. Nakoma
San Antonio, Texas 78216
512/349-2185

MAINE-TIMES

Maine-Anjou News
From Throughout
North America

New leaders of the Texas Maine-Anjou Association elected at the membership meeting at the Southwestern Exposition and Fat Stock Show in Fort Worth are, from left: Edwin Ince of Mason, secretary; Dr. R. C. Norman of New Braunfels, vice president; and John Schuessler of Llano, president.

Marcus Crow Shows Houston Reserve Champ Female

Houston — Marcus Crow of Andrews was the lone Texas exhibitor to win in the "Champion of Champions" Maine-Anjou Show at the 1982 Houston Livestock Show & Rodeo. His 19-month old heifer, "MC Elvira," took the reserve grand champion female honors.

Three Iowa breeders took the other top honors: JB Ranch and Hollyshire, Inc., of Pella, showed "Calberta Commander 40M" to grand champion bull of the show. The veteran of numerous show rings, the bull recently took top honors at Denver and Fort Worth. The Reserve champion bull was "MPT Mainstream," a 16-month-old *1,300-pound animal shown by K & A Farm of Ida Grove, Iowa.*

Dry Creek Cattle Co. of Manning, Iowa, rounded out the string of victories with "LBR Angel M83," grand champion female.

Dr. Gary Minish, professor of animal science at Virginia Polytechnic Institute, Blacksburg, was the judge.

The "Champion of Champions" show is by invitation only to the top 30 Maine-Anjou females and top 20 bulls in the United States, made eligible by points won in specified prior shows.

Class placings: summer heifers calved after May 1, 1981: 1. James Smith, Westcliffe, Colo.; 2. Hollyshire, Inc., Holly, Mich.; 3. James Farms, Paris, Mo. Spring heifer calves born Mar. 1 — April 30, 1981: 1. J. B. Ranch; 2. Beauprez Land & Cattle Co., Westcliffe; 3. K & A Farm. Junior heifers calved Jan. 1 — Feb. 28, 1981: 1. Beauprez; 2. and 3. Colby Lemmons, Andrews. Winter heifer calves born Nov. 1 — Dec. 31, 1980. 1. Ebersole Brothers, Sterling, Ill.; 2. Maine Transplants Program, Pella, Iowa; and 3. Ma Inox, James Farms, Paris, Mo. Senior heifers calved Sept. 1 — Oct. 31, 1980. 1. Colby Lemmons; 2. Ebersole Brothers; 3. Johnson Maine-Anjou, Westcliffe. Late Summer yearling heifers calved July 1 — Aug. 31, 1980: 1. Marcus Crow; 2. K & A Farm; 3. Sonderegger Maine-Anjou, Westcliffe. Early summer yearling heifers calved May 1 — June 30, 1980: 1. Dry Creek Cattle Co., Manning, Iowa; 2. Sonderegger Maine-Anjou; 3. Kimberly Miles, Warrensburg, Mo. Spring yearling heifers calved March 1 — April 30, 1980: 1. James Farms; 2. Hollyshire, Inc.; 3. John Ryan, Westcliffe. Junior yearling heifers calved Jan. 1 - Feb. 29, 1980: 1. James Farms; 2. Rocky Mountain Cattle Co., Westcliffe.

Summer bull calves born after May 1, 1981: Dazzler Cattle Co., Kansas City, Kan.; K & A Farms. Spring bulls calved Mar. 1 — Apr. 30, 1981: 7h Ranch, Westcliffe, Co.; 2. Johnson Maine-Anjou, Westcliffe. Junior bulls calved Jan. 1 — Feb. 28, 1981: 1. 7h Ranch, Westcliffe.

Winter bulls calved Nov. 1 — Dec. 31, 1980: 1. K & A Farm. Senior bulls calved Sept. 1 — Oct. 31, 1980; 1. Hollyshire, Inc. Late Summer yearling bulls calved July 1 — Aug. 31, 1980: 1. Sonderegger. 2. James Farms. Early summer yearling bulls calved May 1 — June 30, 1980: JB Ranch and Hollyshire. Senior yearling bulls and two-year-old bulls: 1. James Smith, Westcliffe; 2. Taylor Farms, Paris, Mo.

Main-Anjous Average $1,477 In Houston

Houston — The Texas Maine-Anjou Association's "Champion of Champions" sale at the Houston Livestock Show and Rodeo Feb. 28 grossed $59,075 on 40 lots for an average of $1,477.

The top female lot sold for $3,200. She was consigned by Jim Smith of Dallas City, Ill., and was purchased by Bauprez Cattle Co. of Yuma, Colo.

An embryo transplant out of Grande Dam sold for $5,000.

---o---

Abilene Monday

Abilene, Texas, March 1 (F-S) — Receipts 1,100. Slaughter cows and bulls firm. Feeder steers and bulls steady to 1.00 lower; steer calves firm. Feeder Heifers and Heifer calves firm. Cow calf pairs and replacement cows steady. Trading moderately active; demand good on all classes cattle and calves. Slaughter cows: Utility 2-3 33.00-44.25 cutter 1-2 36.00-42.50 canner and low cutter 30.00-35.50. Bulls: Yield grade 1-2 1150-1850 lbs 48.00-56.00. Feeder steers and bulls: Medium frame 1: 300-400 lbs 64.00-72.50; 400-500 lbs 59.00-67.50; 500-600 lbs 60.00-64.50; 600-700 lbs 55.00-63.50. Large frame 1: 300-400 lbs 66.00-74.00; 400-500 lbs 62.00-69.00; 500-600 lbs 60.00-65.00; 600-700 lbs 58.00-62.00; 700-900 lbs 58.00-62.75. Heifers: Medium frame: 200-300 lbs 58.00-64.00; 300-400 lbs 55.00-61.00; 400-500 lbs 53.00-57.50; 500-600 lbs 52.50-56.00. Large frame 1: 300-400 lbs 55.00-62.00; 400-500 lbs 53.50-59.00; 500-600 lbs 52.00-56.00; 600-700 lbs 50.00-56.00. Young to middle aged medium frame 1-2 pregnancy tested 650-950 lb replacement cows, 40.00-49.50; few aged cows, 32.00-38.50. Middle aged medium frame 1-2 cows with small calves at side, 400.00 to 585.00 per pair.

---o---

Brenham & Sealy

Brenham, Texas, Mar. 1 (F-S) — Receipts 525. Slaughter cows 2.00 lower. Few slaughter bulls steady to weak. Represented feeder classes fully steady and met with good demand. Slaughter cows: Utility 2-3 39.00-42.00. Cutter 1-2 37.50-40.00 canner and low cutter 32.00-39.00. Slaughter calves: Few good 400-500 lbs 57.00-59.00. Feeder Steers: Medium frame no 1; 300-350 lbs 74.00-76.00; 350-400 lbs 69.00-74.00; 400-450 lbs 65.00-70.00. Large Frame no 1: 450-550 lbs 68.00-67.00; few 700 lbs 57.00-60.00. Medium frame no 1 and 2: 160-200 lbs 86.00-92.00. Medium frame no 2: 250-300 lbs 70.00-75.00; 300-400 lbs 66.00-73.00; 400-500 lbs 63.00-67.00. Feeder Heifers: Medium frame no 1 and 2: 200-300 lbs 60.00-65.00; 300-400 lbs 57.50-63.50, mostly 60.00-61.00; 400-500 lbs 58.50-57.50.

---o---

Sealy, March 1, (F-S) — Receipts 100. Few slaughter cows steady to weak. No slaughter bulls and calves on offer. Represented feeder classes steady to firm. Slaughter cows: Few canner and low cutter 36.00-40.00. Feeder Steers: Medium frame no 1; 350-375 lbs 70.00-73.00. Medium frame no 2; 350-400 lbs 65.00-69.50. Feeder Heifers: Medium frame no 1 and 2; 250-400 lbs 57.50-63.50. Mostly 60.00-61.00.

---o---

Arkansas Auctions

Little Rock, Ark., Feb. 26 (F-S) — Receipts 15,100. Feeder cattle prices trended higher while weather conditions ranged from spring like to snow during the week. Feeder steers and bulls generally steady to 2.00 higher. Heifers ranged steady to 2.00 higher, most advances on calves. Slaughter cows closed very mixed generally steady to 1.50 higher. Slaughter bulls steady to 2.00 higher. Supply included 11,700 feeders balance 22% cows about 1/4 replacements. Feeder steers: Late week sales, Medium frame 1, 300-350 lb 68.00-73.00; S.S. 250-300 lb 70.00-78.00, 350-400 lb 65.00-71.00 down to 63.00 early week. 400-500 lb largely 62.00-68.00 some late 68.00-72.00 and prior to mid-week down to 60.00-65.00. Large frame 1, 300-400 lb closed at 65.00-71.00; 400-500 lb 62.00-67.50. Few 500-600 lb 60.00-63.50. Heifers: Medium & large frame 1, 300-400 lb 52.00-58.00, S.S. 58.00-60.50, 400-500 lb 52.00-57.00 few down to 50.00 early. Limited number during early trading session last week, most for replacement. Many Brahma cross 300-500 lb 54.00-61.00; small frame 1 including medium & large frame 2, 300-500 lb 47.00-53.00. Yearling steers: Medium & large frame 1, 500-600 lb 60.00-65.00 few near 500 lb 68.00. Fleshy kinds 58.00-59.50, 600-700 lb 59.50-63.00. Heifers: Medium & large frame 1, 500-700 lb 50.00-54.00, S.S. 48-500 lb 52.00-56.00 few down to 48.00 early. Cows feedors: Medium and large frame 1, 2 year old 625-820 lb 43.00-52.00, 2-4 year old 700-1000 lb 43.00-47.00. Replacements: Medium and large frame 1, 2-5 year old 650-900 lb 43.00-49.00, 5-8 year old 37.50-42.00 for pregancy tested cows 52.00-58.00. Slaughter cows: Breaking utility and few commercial 2-4, 34.00-43.00, boning utility 1-2, 35.00-42.50.

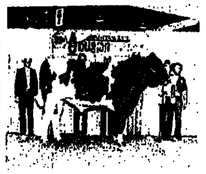

Taking grand champion bull honors in the Maine-Anjou show at the 1982 Houston Livestock Show was Calberta Commander 40M, shown by JB Ranch and Hollyshire, Inc., of Pella, Iowa. From left are Gary Minish, judge; Jerry Bogaards of JB Ranch; Steve Bernhard; J. J. Acy; Brad Wahlert; Denise Schroeder and Bob Smith.

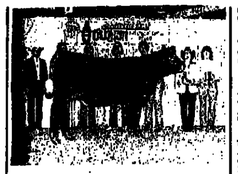

The grand champion Maine-Anjou female of the Houston Livestock Show for 1982 is pictured with, from left: Gary Minish, judge; Steve Bernhard; Chester Lee, Tom Bergland; Gaylan Schroeder; Denise Schroeder; and Lesa Brumback.

San Angelo Maine-Anjou Heifer Show Set March 13

San Angelo — The Texas Maine-Anjou Association's junior heifer show will be held Saturday, March 13, 1982 in San Angelo.

"Our San Angelo show last year was the best ever, and we are expecting this year's to be still better, with a larger number of heifers entered," said Tom Rhone of Coleman, president of TMAA.

The calves will be June through October and 90 percent will be black.

The heifers will either be Chi-Angus or Maine-Anjou – Angus crosses sired by Inox and all will be black.

No calves have been sold out of this herd and none are being kept for showing.

For information contact Calvin Fryar, phones 915/646-1584 or 646-9488.

---o---

Alabama Monday

Montgomery, Mar. 2 (F-S) — Receipts 2,025. Cattle and calves at 4 selected markets throughout the state. Slaughter cows steady to 1.00 higher; bulls and calves weak to 2.00 lower; too few steers and heifers for comparison. Feeder steer calves 200-400 lbs 1.00-2.00 higher; 400-500 lbs and steers 500-600 lbs 1.50-3.00 up; over 600 lbs mostly steady; heifer calves 200-300 lbs 1.00-2.00 higher; 300-400 lbs 2.00-3.00 up; 400-500 lbs steady to 1.50 higher; heifers over 500 lbs and replacement cows mostly steady.

G&F Club Calf Sale March 19 At Brownwood

Brownwood, Texas – Calvin Fryar of Brownwood and David Gilger of San Saba will conduct their G&F Cattle Company's first club calf sale on Friday, March 19, 1982, at 7 p.m., in the Brown County Fair Barn here.

G&F will sell 75 steers and 25 heifers, and J. R. Reeves of Brookesmith, will consign 25 top steers to the sale.

The sale offering will consist of approximately 40 Chianina-Angus cross; 40 Maine-Anjou – Angus crosses; and 20 Simmental and Limousin cross steers.

The Maine-Anjou steers are sired by the extremely tall and clean-fronted bull, Inox, and the Chianina steers are sired by three-quarter blood Chianina bulls purchased in Nebraska. Most of the calves are out of large Angus cows that were purchased several years ago from the Jennings Ranch in South Dakota.

LOW OVERHEAD AND LOW PRICES SHERRARD MOTORS RV CENTER HAS IT!

NuWa, Kountry Aire Trailers and Mini-Motor Homes Also Swinger Motor Homes

Semi Travel Trailers (Designed for safe towing)
Now You Can Take The Family and Neighbors With You.

DEMONSTRATORS AT BARGAIN PRICES

Just relax at your steering wheel. Pick your cruising speed — no wiggle — no sway. Has electric brakes that can stop on a dime. The unit is fully self-contained and has all the comforts of home. Takes only minutes to get your pickup out from under it and back to use for work or sightseeing.

SIZES 19 TO 40 FT.

Small down payment up to 60 months to pay. We do our own financing at bank rate interest. Insurance on the spot. Sales, service, parts, accessories & free dump station.

We trade for anything of value, delivery up to 500 miles, no charge.

BUICK • PONTIAC
JEEPS
GMC TRUCKS

SHERRARD MOTORS
Hwy 75 North Huntsville, Texas
Phone 214/295-2400
Dallas 214/231-1407

CORBETTS MAINE-ANJOUS
Steinbeck Bend-Waco, Texas
El Ranchito Cielo Cochino
Rt. 1, Box 760
Elm Mott, Texas 76640
Telephone 817/822-1716

COTTONWOOD CATTLE CO.
Ford Davis
Rt. 1, Box 198
Eustace, Texas 75124
214/675-7000

G & F CATTLE CO.
Calvin Fryar & David Gilger
Box 1506
Brownwood, Texas 76801
915/646-9488

5-J FARMS
Jay & Nita Jones
Rt. 1, Box 779
Elm Mott, Texas 76640
817/822-1183

LAZY B RANCH
Billy Crowder
Rt. 1, Box 50
Brookesmith, Texas 76827
915/463-5534

G & F CLUB CALF SALE
Friday — March 19, 1982 — 7:00 p.m.
Brown County Fairgrounds — Brownwood, Texas
SELLING
75 Head of Steers
Maine-Anjou — Angus — Simmental x Angus
Chianina x Angus
25 Head Heifers
Maine-Anjou — Chianina x Angus
For Further Information, Contact:
Calvin Fryar 915/646-1584 915/646-9488
David Gilger 915/372-5050

TEXAS MAINE-ANJOU ASSOCIATION
Box 115, Castell, Texas 76831
Ph. 915/247-3446

O. P. LEONARD III
Box 1718
Fort Worth, Texas 76101
817/336-4261

RHONE RANCH
G. Don Rhone - John D. Rhone
P. O. Drawer 752
Coleman, Texas 76834
915/625-4141

7h RANCH
Hal E. Noelke
Box 529
Mertzon, Tx. 76941
915/835-2442
915/653-3958

SONDEREGGER
VICTOR N. CARTER
333 Clay St.
Suite 3494
Houston, Texas 77002

FRANK TILICEK
Box 217
Schulenburg, Texas 78956
713/562-4448

• Sprocket & Chain drive replaces gears
• No Oiling with effective lubricated bearings
• Adjustable Stroke
• New Double Cage for water control
• Mounts on 4 post towers

Call or write for FREE Information folder from:
PARISH WINDMILLS, DIVISION OF KMP MFG.
Box 441(G), Earth, Texas 79031
Phone (806) 257-3411
Your Name _____
Address _____
City _____ State _____ Zip _____

BUILT BETTER TO LAST LONGER

HAY FEEDER
TROUGH COMBINATION

This quality combination Hay Feeder-Trough is constructed of tough 16 gauge steel and 2" tubing, electronically welded to withstand years of use. This feeder is 4' wide, 16' long and 4'6" high. Equipped with skids for easier moving. Write or call for brochures and prices on the Gilbert Line of Quality Livestock Equipment.

Manufactured By
GILBERT METAL WORKS
L. W. (Hoss) GILBERT, Owner
Route 1, Box 97-H Rhome, Texas 76078
Phones: 817/433-5851 — (Metro) 430-3011

BUILT BETTER TO LAST LONGER

G&F Club Calf Sale

Friday, March 19, 1982
7:00 P.M.
Brown County Fair Barns
BROWNWOOD, TEXAS

Selling
100 Head Steers
Maine-Anjou — Angus
Simmental x Angus — Chianina x Angus
Limousin x Angus

25 Head
Heifers
Maine-Anjou — Chianina x Angus
Many Steers and Heifers sired by
The Great Bull — "INOX" Most of these calves are out of
Big Angus Cows from the Jennings Ranch in South Dakota.

25 Top Steers Consigned
By
J. R. Reeves
Brookesmith, Texas

G&F Cattle Company
Brownwood, Texas

Calvin Fryar
915/646-1584
915/646-9488

David Gilger
915/372-5050

Bobby Fletcher
Auctioneer
806/866-4422

LIVESTOCK CALENDAR

MARCH						
S	M	T	W	T	F	S
	1	2	3	4	5	6
7	8	9	10	11	12	13
14	15	16	17	18	19	20
21	22	23	24	25	26	27
28	29	30	31			

APRIL						
S	M	T	W	T	F	S
				1	2	3
4	5	6	7	8	9	10
11	12	13	14	15	16	17
18	19	20	21	22	23	24
25	26	27	28	29	30	

MAY						
S	M	T	W	T	F	S
						1
2	3	4	5	6	7	8
9	10	11	12	13	14	15
16	17	18	19	20	21	22
23	24	25	26	27	28	29
30	31					

JUNE						
S	M	T	W	T	F	S
		1	2	3	4	5
6	7	8	9	10	11	12
13	14	15	16	17	18	19
20	21	22	23	24	25	26
27	28	29	30			

3- 5—Drew Ranch Simmental Bull & Heifer Sale Primarily Purebred Some Percentage, Hearne, TX
3- 5—Born Herefords Prod. Sale, Follett, TX
3- 5—Junior Market Poultry, Super Sale Salon, 10:00 A.M., Houston, TX
3- 5—Brazos Valley Hereford Assn. Bull Sale, Crockett, TX
3- 5—S Lazy S Brangus Dispersal, San Antonio, TX, S/M P&F Cattle Co.
3- 5—Junior Market Lambs, Super Sale, Salon, 2:00 P.M., Houston, TX
3-5/6—The Celebration "Our Best For You" Gir Influence Red Brahman Sale, E. O. Doggett Ranch, Tyler, TX
3- 6—Cattlemen's Commission Co. Special Cow-Calf & Bred Heifer Sale, Brady, TX
3- 6—Drew Ranch Simmental Purebred Cow Sale, Hearne, TX
3- 6—Palmer Brothers Beefmaster Sale, Pleasanton, TX
3- 6—Soll Herefords Prod. Sale, Booker, TX

GREGORY TEXAS G & FRANK STRETCHER

Combination Simmental Club Calf, Breeding Cow & Bull Sale

SATURDAY, MARCH 13, 1982

Hopkins County Regional Civic Center, Sulphur Springs, Tx.

- *Selling 35 Head of Bulls 3/4 to Fullbloods*
- *Selling 35 Females 3/4 to Fullbloods*

MARVIN GREGORY 214/885-4882 or FRANK STRETCHER 214/537-2386

Route 4, Box 149 — Sulphur Springs, TX 75482

Charles Rollins, *Auctioneer* TXE041-0612

3- 6—Junior Market Steers, Super Sale Salon, 10:00 A.M., Houston, TX
3- 6—Appaloosa Horses, Horse Arena, 2:00 P.M., Houston, TX
3- 6—Junior Market Swine, Super Sale Salon, 2:30 P.M., Houston, TX
3- 7—George Young Beefmaster Sale, Three Rivers, TX
3- 8—Drake Angus Farms "Results Sale," Davis, OK, S/M James Danekas & Assoc.
3- 9—Red River Brangus Sale, Durant, OK
3-10—D & B Brangus Cattle Co. Bull Sale, Woodward, OK
3-10—Waxahachie Livestock Commission Special Cow Sale, Red Oak, TX
3-10—Kelly Schmidt Hereford Ranch Sale, Mason, TX
3-11/12—India Land & Cattle Co. Beefmaster Herd Reduction Sale, Toyah, TX
3-12—Leon Barnes' Brushy Creek Beefmaster Sale, Hallettsville, TX
3-13—Jim Wingate Beefmaster Bull Sale, Raywood, TX
3-13—Bluebonnet Brangus Bull Sale, Sealy, TX, S/M P&F Cattle Co.

Greater Hill Country Hereford Sale

Gillespie County Fairgrounds — Fredericksburg, Texas

SATURDAY — MARCH 13, 1982 — 1:00 P.M.

SELLING 83 BULLS — 25 BRED HEIFERS

2 OPEN HEIFERS

Show and Judging 8:30 A.M.

Lunch Available — Auctioneer Bert Reyes

Sale Day Phone 512/997-4923

GREATER HILL COUNTRY HEREFORD ASSOCIATION

Joyce Jordan, Secretary

Box 899 — Mason, Tx. 76856 — 915/347-5631

3-13—Madisonville Polled Hereford Bull Sale, Madisonville, TX
3-13—Arkansas Brangus Breeders Bull Sale, Conway, AR
3-13—North Texas & Oklahoma Texas Longhorn Assn. Select Sale, Fort Worth, TX, S/M G. C. Ellis
3-13—Special Bred Heifer & Cow/Calf Sale, Brownwood Cattle Auction, Brownwood, TX
3-13—Greater Hill Country Hereford Assn. Sale, Fredericksburg, TX
3-13—T & K Club Calf Sale, 7:00 PM, Goldthwaite, TX
3-13—Heston McBride & Sons Club Calf Sale, Bluffton, TX
3-13—Gregory Texas G Ranch Combination Club Calf, Breeding Cow and Bull Sale, Hopkins County Regional Civic Center, Sulphur Springs, TX
3-13—Caldwell-Wagner Angus Farm Annual Prod. Sale, Harlan, KS, S/M Phil Ljungdahl
3-14—River View Ranch Simmental Dispersal, Columbia, LA
3-14—Tyrone Hallinger Club Calf Sale, Snyder, TX
3-14—Herzog Cattle Company's Club Calf Sale at Beasley Sale Pavillion, Hawley, TX
3-16—Ken Baker Hereford Sale, Ringling, OK
3-16—Central States Beefmaster Breeders Assn. Commercial Bull Sale, Tulsa, OK
3-17/21—Rio Grande Valley Livestock Show, Mercedes, TX
3-18—Kentucky Feeder Cattle Sale, Danville, KY

L M *"THE COWMAN'S KIND"*

LeMejor Beefmasters

BULLS · COWS and CALVES · HEIFERS

FRED MAASS · Opr. Mgr. Box 784 Madisonville, Tx. 77864 713 348-3470 or 713 348-5524

BUDDY SMITH · Sales Mgr. Huntsville, Tx. 713 [illegible]

3-18—Kentucky Feeder Cattle Sale, Tompkinsville, KY
3-19—Okla. Angus Assn. Heifer Show & Sale Futurity, (NO LOCATION), S/M O'Bryan Sales Service
3-19—Rio Grande Santa Gertrudis Assn. Sale, Mercedes, TX
3-19—G & F Catle Company Club Calf Sale, Brownwod, TX
3-20—Robert Kuykendall Commercial Heifer Sale, Midland, TX
3-20—Stewman-Maddox-Hartman Club Calf Sale, 7:00 PM, Hawley, TX
3-20—Texas Red Angus Assn. Sale, West, TX
3-20—Plum Creek Brangus Ranch Sale, Buffalo, TX, S/M P&F Cattle Co.
3-21—Newman Cattle Co. Club Calf Sale, Stanton, TX
3-21—Leonard Brangus Ranch Sale, Fairfield, TX, S/M P&F Cattle Co.
3-22—Flying Bar S Ranch Monarch-Simmental Sale, Wynnewood, OK
3-22—Kentucky Feeder Cattle Sale, Russell Springs, KY
3-22—Sooner Select Limousin Calf Sale, Okla. City, OK, S/M American Cattle Service
3-25—Kentucky Feeder Cattle Sale, Edmonton, KY
3-26—Holcomb Cattle Co. Limousin Sale, Stanton, TX, S/M American Cattle Service
3-26/27—Southwest Hereford Symposium, Gainesville, TX
3-26/27—National Polled Shorthorn Congress & Sale, Omaha, NE, S/M Cagwin Cattle Service

FARM MACHINERY AUCTION

Sale Second Wednesday of Each Month

9:30 A.M. Howe, Texas 75059

TRACTORS, FARM IMPLEMENTS, COMBINES, & LIGHT CONSTRUCTION EQUIPMENT

Most all makes and models of good, clean, used Tractors and Farm Machinery

Largest Regularly Held Farm Machinery Auction In The Southwest

David Catching — Odis Hill — Ray Houston
Owners

Southwest Auction Co., Inc.

David Catching, Auctioneer—TxE 012-0050

FARM MACHINERY AUCTIONEERS

P. O. Box 219 (214) 532-5501 — Howe, Texas 75059 Dallas-Ft. Worth Metro-434-2322

3-27—Bluebonnet Bonanza Hereford Heifer Sale, Gainesville, TX
3-27—Oklahoma Co-Operative All-Breed Bull Sale, Clinton, OK, S/M Kahoa Cattle Services
3-27—Wright Longhorn Ranch Sale, San Antonio, TX
3-27—Third Annual Red Brangus Spring Spectacular Bull & Heifer Sale, Oakway Farms, Cameron, TX
3-27—Live Oak County Beefmaster Breeders Assn. Sale, Three Rivers, TX, S/M Reyes & Mihalski
3-27—Guaranteed Angus Dispersion of the Joe Avard Herd, Monroe, LA, S/M American Angus Hall of Fame
3-27—Western Beef Progress Sale of Beefmasters, Reno, NV
3-27—Greater East Texas Angus Assn. "Texas Connection" Sale, Rusk, TX, S/M O'Bryan Sales Service
3-27—Dyer-Sims Limousin Club Calf Sale, Baird, TX
3-27—Morgan-Peckman Joint Angus Prod. Sale, Greeley, KS, S/M Phil Ljungdahl
3-28—Tri-County Simmental Assn. 5th Annual Consignment Sale, Henderson County Fairgrounds, Athens, TX
3-28—Chickasha Club Calf Sale, Chickasha, OK

BRIDGEPORT LIVESTOCK AUCTION

Special Bred Heifer and Cow/Calf Sale

MARCH 20, 1982 — 1:00 P.M.

Sanitary Facilities Available

Cafe Opens at 10:00 a.m.

80 Head Already Consigned. Many More Expected by Sale Date - Consignments Open

SPECIAL HORSE SALE — SUNDAY, MARCH 14, 1982

DAIRY SALE EVERY FIRST AND THIRD WEDNESDAY

Holstein heifers & Heavy Springers Available At All Times.

Sale barn is located on Cuba Road, 1 mile South of Hwy 380 Between Bridgeport and Decatur.

JAMES P. MOYERS — 817/683-2123

3-28—Woodbrook Farms Invitational Limousin Sale, Springer, OK, S/M American Cattle Service
3-29—Bellar Exotic Chianina Prod. Sale, Wisner, NE
3-30/31—All-American Chianina Bull & Steer Calf Show & Sale, Chickasha, OK, S/M Dub Venable, Inc.
3-30/4-2—American Breeders Service A.I. School, Texarkana, TX
3-31—Kentucky Feeder Cattle Sale, Campbellsville, KY
3-31—Kentucky Feeder Cattle Sale, Lancaster, KY
4- 1—Kentucky Feeder Cattle Sale, Springfield, KY
4- 1—Kentucky Feeder Cattle Sale, Danville, KY
4- 1—Southwest Region Chianina Calf Sale, Plainview, TX, S/M Dub Venable, Inc.
4- 3—S & D Brahman Livestock Dispersal, Cherry Lake, FL
4- 3—Heart of American Beefmaster Assn. Sale, Mt Vernon, MO
4- 2—Graft-Britton-C. D. Day Hereford Sale, Leedey, OK
4- 3—Ed Wicker Beefmaster Sale, Beeville, TX
4- 3—West Texas Polled Hereford Choice Sale, Brownwood, TX
4- 3—R & J Ranch Angus Sale, Briggs, TX
4- 3—Georges Creek Ranch Simmental Prod. Sale, Cleburne, TX
4- 3—Leon Noack Hereford Prod. Sale, Rockdale, TX
4- 3—Brand's Sale of Stars Brangus Sale, Round Top, TX, S/M P&F Cattle Co.
4- 3—Five-State Shorthorn Sale, Guymon, OK, S/M Kahoa Cattle Services
4- 3—McCollom Farms Limousin Prod. Sale, Roosevelt, OK, S/M

JOE C. MITCHAM
Auctioneer
Rt. 2, Box 305
Hubbard, Texas 76648
817/576-2072

JOHN BRANDON
AUCTIONEER
P.O. BOX 844
STEPHENVILLE, TX 76401
817/[illegible]
LIFETIME IN CATTLE BUSINESS
AUCTION BUSINESS SINCE 1950

WAYNE THORNTON
Auctioneer
Txs-011-0406
P. O. Box 477
Harleton, Texas 75651
214/777-2766
(H) 214/777-3927

LAVONNE HOLLAND
—Auctioneer—
6412 Dream Lane
Fort Worth, Tx 76148
Res. 817/281-3353
Off. 817/281-1307

STOCKMEN'S FAVORITE

Colonial Catering

Formerly Jetton's of Texas

(817) 335-9372

"THIS IS NO BULL"

Virden Perma-Bilt Engineering department is now offering, 1 7/8" x 24" windmill cylinder barrels, with caps, at 1/4 the price they are selling for now. These barrels and caps are made from thick, heavy wall PVC and then lined with 1/8" of urethane. These barrels are as good as any brass barrel on the market. The urethane lining assures long life and true-check strokes. Our 1-7/8" x 24" Barrel sells for $35.95 plus $2.50 postage. It connects right to your 2" pipe (steel or PVC.) These urethane lined barrels are doing a wonderful job right now. Send for information. This is our 32nd Year.

VIRDEN PERMA-BILT CO.
2821 MAYS ST., BOX 7160WL
AMARILLO, TEXAS 79109 806/352-2761

THE FEED OF CHAMPIONS

Supremo

SHOW CALF
BABY BEEF
SEE YOUR
BIG V FEEDS
DEALER

4- 4—Sunflower Classic Shorthorn, Polled Shorthorn Sale, Manhattan, KS, S/M Cagwin Cattle Service
4- 4—S & S Cattle Co. Club Calf Sale, Taylor, TX American Cattle Service
4- 4—Black Jack Cattle Co. Limousin Sale, Chattanooga, OK, S/M American Cattle Service
4- 5—Kentucky Feeder Cattle Sale, Winchester, KY
4- 5—OSU Bull Test Hereford Sale, Stillwater, OK
4- 5—Deep Down Angus Sale, Paluxy, TX
4- 6—2nd All-American Chianina Steer Prospect Show & Sale, Chickasha, OK, S/M Dub Venable, Inc.
4- 6—Kentucky Feeder Cattle Sale, Monticello, KY

BRAZOS VALLEY F-1 BREEDERS SHOW & SALE

450 TOP FEMALES
MANY CERTIFIED IN ABBA PROGRAM
APRIL 10, 1982
BRYAN LIVESTOCK COMM. CO. — BRYAN, TEXAS
DICK BRITTEN, AUCTIONEER & SALE MANAGER
PHONE 713/822-6091

4- 6—Oklahoma State University Hereford & Angus Sale, Stillwater, OK
4- 7—Kentucky Feeder Cattle Sale, Campbellsville, KY
4- 7—2nd All-American Chiannia Bull Show & Sale, Chickasha, OK, S/M Dub Venable, Inc.
4- 8—Alson Ranch Chianina Prod. Sale, Ozark, AR, S/M Stanley Stout Auction Serv.
4- 9—Kentucky Feeder Cattle Sale, London, KY
4- 9—Higgins Hereford Ranch Sale, Nowata, OK
4- 9—Baker Moore Ranch Club Calf Sale, Tishomingo, OK, 1:00 PM
4-10—East Texas Brahman Assoc. Field Day, Liberty, TX
4-10—South Texas Brahman Assoc., Texas Polled Hereford Assoc., Sale, Beeville, TX
4-10—J V Heyser Angus Heifer Sale, Cisco, TX
4-10—Scott's 10th Annual Championship Select Club Calf Sale, Rising Star, TX
4-10—East Texas Brahmen Assn. Field Day, 3-H Ranch, Liberty, TX

Baker-Moore Ranch Club Calf Sale — APRIL 9, 1:00 P.M.

TISHOMINGO, OKLAHOMA

50 STEERS PLUS 20 HEIFERS

ALL BREEDS REPRESENTED

ROGER W. BAKER

Route 1, Box 137

TISHOMINGO, OKLAHOMA 73460

405/371-3529

4-10—Talley-Justiss Polled Hereford Prod. Sale, Mt. Pleasant, TX
4-10—Will Mar Farms Angus "11th Green Country Classic," Ollton, OK, S/M O'Bryan Sales Service
4-10—Brazos Valley F 1 Breeders Show & Sale, Bryan, TX, S/M Britten & Britten
4-10—Missouri Shorthorn Sale, Columbia, MO, S/M Kahoa Cattle Services
4-10—Southern Oklahoma Select Club Calf Sale, Durant, OK
4-10—Canadian Valley Ranch Limousin Sale, Seminole, OK, S/M American Cattle Service
4-12—Kentucky Feeder Cattle Sale, Mt. Sterling, KY
4-13—Kentucky Feeder Cattle Sale, Albany, KY
4-13/16—American Breeders Service A.I. & Palpation School, Stephenville, TX
4-13/16—COBA A.I. & Palpation School, Tyler, TX
4-14—Kentucky Feeder Cattle Sale, Lancaster, KY
4-14—Leachman Annual Red Angus Sale, Billings, MT
4-15—Kentucky Feeder Cattle Sale, Leitchfield, KY
4-15—Kentucky Feeder Cattle Sale, Danville, KY

CASS COUNTY

FARM EQUIPMENT & IMPLEMENT SALE

Saturday — April 3, 1982 — 10:00 A.M.

Cass County Livestock Showgrounds — On Hwy. 59—ATLANTA, TEXAS

Tractors, Discs, Cultivators, Haying Equipment, Cattle Trailers and Trucks. Many Other Items Will Sell — Watch March 25 Issue for Complete Listing.

For Information Contact:

Double D Auction Service

Rt. 1, Box 203 — Waskom, Texas 75692

James Duncan — 214/687-3346 or 687-2412

Jack Dillard — 214/687-2220 or 687-2222

4-15—Yackley CMC Limousin Cattle Sale, Onida, SD, S/M American Cattle Service
4-16—Don Magee Jr. & Sr. Beefmaster Sale, Beeville, TX
4-16—B & L Angus Prod. Sale, Allen, OK
4-16—Bond Simmental Ranch & Horne Simmental Farms, Inc., 1st European Influence Sale, Atlanta, GA
4-16—Oklahoma State Simmental Assn. Performance Bull Sale, El Reno, OK, S/M Mid-America Sales Management
4-17—Mid-America Show Heifer Classic Sale, Shawnee, OK
4-17—Pick of the Pasture Brangus Sale, Tulsa, OK, S/M P&F Cattle Co.
4-17—Harrell Cattle Co. Beefmaster Field Day, Gonzales, TX
4-17—Quail Run Polled Hereford Prod. Sale, Walnut Springs, TX
4-17—Brushy Creek Supreme Club Calf Sale, Waxahachie, TX, S/M Charles Rollins
4-17—Burns Ranch Hereford Sale, Geary, OK
4-17—Grassy Creek Red Brahman Sale, Navasota, TX, S/M Richard [illegible]

STEWMAN-MADDOX-HARTMAN

CLUB CALF SALE

Saturday - 7:00 P.M.

MARCH 20, 1982

Beasley Sale Pavilion

HAWLEY, TEXAS

Grand Champion Open Steer, 1981 Illinois State Fair, shown by Lea Jensen of El Reno, Oklahoma.

SELLING 70 HEAD

★ CHIANINA ★ LIMOUSIN
★ CHAROLAIS ★ SIMMENTAL
★ MAINE-ANJOU

For More Information Contact:

Tom Stewman	Joe Maddox	Mike Hartman
915/288-4448	915/728-3596	402/335-2577
Maryneal, Texas	Colorado City, Texas	Tecumseh, Nebraska

LIVESTOCK LIBRARY SPECIAL

Subscriber Discount

Now, you can subscribe to The Weekly Livestock Reporter, or renew your subscription at our regular subscription rates and receive a 10% discount from list price on popular Livestock Books by some of the top authors in the country.

NOTE: Current Subscribers Are Eligible For Discount Without Renewal.

No.		Price
2191	____ AGRIBUSINESS FINANCE: Gary T. Devino	$10.60
2130-1	____ AGRICULTURAL MATHEMATICS: Roger Higgs, et al	11.35
2053	____ ANIMAL HEALTH: A LAYMAN'S GUIDE TO DISEASE CONTROL: Baker & Greer	24.65
1798	____ ANIMAL SCIENCE: M. E. Ensminger	32.50
2042	____ APPROVED PRACTICES IN BEAUTIFYING THE HOME GROUNDS: N. K. Hoover	14.00
2093	____ APPROVED PRACTICES IN BEEF CATTLE PRODUCTION: E. M. Juergenson	14.00
1979	____ APPROVED PRACTICES IN CROP PRODUCTION: E. A. Brickbauer & W. P. Mortenson	15.35
1954	____ APPROVED PRACTICES IN DAIRYING: E. M. Juergenson & W. P. Mortenson	14.00
1901	____ APPROVED PRACTICES IN FEEDS AND FEEDING: W. R. Patton, D. W. Cassard & E. M. Juergenson	14.00
1704	____ APPROVED PRACTICES IN FRUIT & VINE PRODUCTION: A. H. Scheer E. M. Juergenson	14.00
1594	____ APPROVED PRACTICES IN RAISING AND HANDLING HORSES: Ulmer & Juergenson	14.00
2163	____ APPROVED PRACTICES IN SHEEP PRODUCTION: E. M. Juergenson	16.65
2170	____ APPROVED PRACTICES IN SOIL CONSERVATION: A. B. Foster	16.65
2038	____ APPROVED PRACTICES IN SWINE PRODUCTION: E. M. Juergenson & K. Baker	14.00
1752	____ BEEF CATTLE SCIENCE: M. E. Ensminger	32.50
2035	____ BEEF PRODUCTION IN THE SOUTH. S. H. Fowler	29.95
1966	____ BUILDINGS FOR SMALL ACREAGES — FARM, RANCH, AND RECREATION: J. S. Boyd	10.65
2073	____ CAREERS IN AGRIBUSINESS AND INDUSTRY: Archie A. Stone, et al	12.65
2133	____ CHAIN SAW MANUAL: Rudolph P. Sarna	4.95
2156	____ COMMERCIAL CATFISH FARMING: Jasper S. Lee	12.60
1425	____ CONTRACT FARMING AND ECONOMIC INTEGRATION: E. P. Roy	11.95
2143	____ COOPERATIVES: DEVELOPMENT, PRINCIPLES, AND MANAGEMENT. E. P. Roy	14.00
1755	____ COWBOY ECONOMICS: H. L. Oppenheimer	
6482	____ COWBOY LITIGATION: H. L. Oppenheimer	11.95
1678	____ COWBOY SECURITIES: H. L. Oppenheimer & S. K. Weber	8.95
2079	____ DAIRY CATTLE SCIENCE: M. E. Ensminger	14.95
2113	____ ECONOMICS: APPLICATIONS TO AGRICULTURE AND AGRIBUSINESS: Ewell P. Roy, Floyd L. Corty, and Gene D. Sullivan	29.95
2098	____ EXPLORING AGRIBUSINESS: E. P. Roy	18.00
2082	____ FARM MANAGEMENT HANDBOOK, THE: W. P. Mortenson & R. A. Luening	15.35
2174	____ FEED FORMULATIONS: T. W. Perry	18.00
2037	____ FINANCIAL MANAGEMENT IN AGRICULTURE: Hopkin, Barry & Baker	14.60
1964	____ FINANCIAL PLANNING IN AGRICULTURE: Schneeberger & Osburn	18.35
38	____ 500 MORE THINGS TO MAKE FOR FARM AND HOME: G. C. Cook	1.98
2169	____ FORESTS AND FORESTRY: D. A. Anderson & I. I. Holland	18.00
1811	____ GREENHOUSE GROWER, THE: K. S. Nelson	15.35
2070	____ GREENHOUSE MANAGEMENT FOR FLOWER AND PLANT PRODUCTION: K. S. Nelson	15.35
1893	____ HANDBOOK OF AGRICULTURAL OCCUPATIONS: N. K. Hoover	15.35
2030	____ HANDBOOK OF LIVESTOCK EQUIPMENT: E. M. Juergenson	16.65
1888	____ HORSES AND HORSEMANSHIP: M. E. Ensminger	14.00
2095	____ AN INTRODUCTION TO AGRI-BUSINESS MANAGEMENT: W. J. Wills	25.00
1299	____ AN INTRODUCTION TO GRAIN MARKETING: W. J. Wills	14.65
6495	____ LAND SPECULATION: H. L. Oppenheimer	11.65
1887	____ LIVESTOCK JUDGING, SELECTION AND EVALUATION: Hunsley, et al	9.95
1945	____ MEAT WE EAT, THE: J. R. Romans & P. T. Ziegler	19.35
1841	____ MECHANICS IN AGRICULTURE: L. J. Phipps	25.00
1851	____ MODERN AGRICULTURAL MECHANICS: T. J. Wakeman	19.65
1717	____ NURSERY CROPS AND LANDSCAPE DESIGNS: George S. Williams	19.65
1771	____ OUR SOILS AND THEIR MANAGEMENT: R. L. Donahue, et al	9.65
1962	____ PET NUTRITION: E. W. Kienholz	18.00
2087	____ POULTRY SCIENCE: M. E. Ensminger	9.25
2054	____ PRACTICAL FARM BUILDINGS: J. S. Boyd	26.00
2181	____ PRODUCING FARM CROPS: L. V. Boone, A. C. Richer & H. K. Wilson	10.60
2083	____ PRODUCING VEGETABLE CROPS: C. W. Ware & J. P. McCollum	16.65
2056	____ PROFITABLE PASTURE MANAGEMENT: Roy A. Chessmore	18.00
2222	____ RABBIT PRODUCTION: Cheeke, Patton & Templeton	13.95
1741	____ RAISING SMALL MEAT ANIMALS: V. M. Giammattei	12.50
1113	____ SHEEP AND WOOL SCIENCE: M. E. Ensminger	13.35
198	____ 600 MORE THINGS TO MAKE FOR FARM AND HOME: G. C. Cook & L. J. Phipps	26.00
1943	____ STOCKMAN'S HANDBOOK, THE: M. E. Ensminger	18.00
844-847	____ SWINE MANAGEMENT PACKET	32.50
1026	____ SWINE SCIENCE: M. E. Ensminger	3.25
1546	____ TRACTOR AND SMALL ENGINE MAINTENANCE: A. D. Brown	26.00
1894	____ USING COMMERCIAL FERTILIZERS: M. H. McVickar	12.00
2122	____ WESTERN FERTILIZER HANDBOOK: California Fertilizer Association	18.00
126	____ WESTERN HORSE, THE: John A. Gorman	5.50
		15.35

Mail to: Livestock Reporter • P. O. Box 7655 • Fort Worth, Texas 76111-0655

LESS 10% DISCOUNT ON BOOKS .... Total Books ____

Texas Residents Add 5% Sales Tax .... Total Books ____

Subscription ( ) 1 Year $10.00 ( ) 2 Years $15.00 ( ) 3 Years $20.00 .... ____

Pay This Amount - Total Books, Subscription and Tax .... ____

Please Print or Type

NAME ____
ADDRESS ____
CITY ____
STATE ____ ZIP ____
SIGNED ____
( ) New Subscription ( ) Renewal
( ) Current Subscriber

WE NEED THE FOLLOWING INFORMATION FOR OUR CIRCULATION AUDIT.

Please Check One

( ) Livestock Producer
( ) Feedlot
( ) Agriculture
( ) Supplier or Mfg. To Farm Industry
( ) OTHER (Specify) ____

ALLOW 6-8 WEEKS FOR DELIVERY

4-17—Silver Key Simmental Sale, McPherson, KS, S/M Mid-America Sales Management
4-17—Tinsley Farms Limousin Dispersal, Lafayette, AL
4-17—Hardin Brothers' Eighth Annual Beefmaster Sale, Hubbard, TX
4-18—5th Annual Tri-County Simmental Sale, J-Ben Sale Facility, Terrell, TX
4-18—The Real McCoy Limousin Dispersal, Seneca, MO, S/M American Cattle Services
4-18—George DuBose & Raymond Wieding Joint Beefmaster Sale, Three Rivers, TX
4-18—Lloyd Smith Farms Club Calves Sale, Caldwell County Fairgrounds, Lockhart, TX, S/M Charles Rollins
4-19—Kentucky Feeder Cattle Sale, Paris, KY
4-19—Kentucky Feeder Cattle Sale, Somerset, KY
4-24—Ray Goodman Brahman Sale, Nacogdoches, TX
4-24—SS Polled Hereford Sale, Lone Wolf, OK
4-24—Escoba Brangus Sale, Abilene, TX, S/M P&F Cattle Co.
4-24—Mayfair Ranch F 1 Sale, Brenham, TX, S/M Britten & Britten
4-24—Southern Classic Art & Santa Gertrudis Sale, New Albany, MS
4-24—Wiley D. Britton Hereford Sale, Leedey, OK
4-24—Bob Baird Beefmaster Sale, Brownwood, TX
4-24—Littles Hilltop Limousin Prod. Sale, Mt. Pleasant, TX, S/M American Cattle Serv.
4-24—North Louisiana Brahman Sale, Shreveport, LA
4-25—Ken McDaniel's Beefmaster Prod. Sale, Three Rivers, TX
4-25—PFAU Limousin Prod. Sale, Florence, TX, S/M American Cattle Serv.
4-26—Kentucky Feeder Cattle Sale, Mt. Sterling, KY
4-27/30—American Breeders Service A.I. & Palpation School, Nacogdoches, TX
4-28—Kentucky Feeder Cattle Sale, Lancaster, KY
4-30—Chadbourne Ranch Chianina Sale, Bronte, TX
4-30—La Campana Ranch "Performance For Profit" Santa Gertrudis Bull Sale, George West, TX
5- 1—East Texas Simmental Assn. Female Consignment Sale, Henderson, TX
5- 1—La Puerta Ranch Invitational Spring Festival Santa Gertrudis Sale, Agua Dulce, TX
5- 1—Stehr's Diamond S Angus Ranch, Willow, OK, S/M O'Bryan Sales Service
5- 1—Texas Limousin Assn. Spring Sale, Fort Worth, TX, S/M Charles Rollins
5- 1—Brazos Valley Brangus Sale, Simonton, TX, S/M P&F Cattle Co.
5- 1—Lone Star Beefmaster Breeders Assn. Sale, Sulphur Springs, TX
5- 1—Texas Classic '82 Polled Hereford Sale, Hillsboro, TX
5- 2—Jack & Barbara Simpson Polled Hereford Sale, Hillsboro, TX
5- 2—Double T Ranch Genetic Base Santa Gertrudis Sale, Scurry, TX
5- 2—South Louisiana Cajun III Simmental Breeders Sale, Lafayette, LA
5- 2—Lewis Cattle Co. Limousin Sale, Kingsbury, TX, S/M American Cattle Service
5- 2—Elmer House Beefmaster Sale, Three Rivers, TX
5- 3—LJ Bar Spring Beefmaster Sale, Pleasanton, TX
5-4/7—COBA AI & Palpation School, Fort Worth
5-4/7—American Breeders Service A.I. School, Athens, TX
5- 5—Tom & Wentz Cinco de Mayo Simbrah Sale, Campbellton, TX
5- 7—R. A. Brown Simmental Ranch Female Prod. Sale, Throckmorton, TX, S/M Rob Brown
5- 8—Frank Probst Beefmaster Sale, Abilene, TX
5- 8—KC Angus Ranch "Come Sail With Me Sale," Shawnee, OK, S/M O'Bryan Sales Service
5- 8—Heart of Texas Ranch Brangus Sale, Cameron, TX, S/M P&F Cattle Co.
5- 8—Houston Area Brahman Assn. and F1 Sale, Angleton, TX

BRUSHY CREEK RANCH

SUPREME CLUB CALF SALE

Saturday — 7:00 P.M.

APRIL 17, 1982

At The Ranch

WAXAHACHIE, TEXAS

A Select Offering Of Limousin Cross Club Calves Including

☆ 10 March Calves — Halfblood Limousin X Chianina-Angus

☆ 50 June-July-August Calves Halfblood Limousin X Chi-Angus

Calves Are Available For Inspection Now.

Sired By 100% Limousin Bulls

All Ranch Raised and Home Grown

Exact Ages Available Sale Day

Dinner Will Be Available

Charles R. Rollins
Auctioneer
Sales Management - Consultant
Auctioneer TXS-041-0642
Route 1, Box 49B, Crowley, Texas 76036
817/297-1278 or 817/281-0782

Brushy Creek will host A FUTURITY During The GOLDEN NUGGET CLASSIC PROSPECT SHOW NOVEMBER 12, 1982 Fairgrounds—Waxahachie, TX. Champion Steer in The Brushy Creek Futurity Will Receive A Canadian Maple Leaf (1 oz. Pure Gold).

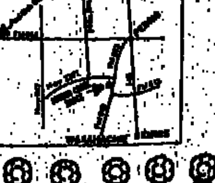

For Catalog and Information Contact:
BRUSHY CREEK RANCH
M. E. Singleton, Owner
Contact:
CHARLES McCRADY
Route 3, Box 27
Red Oak, Texas 75154
214/223-8283

5- 8—George Graham's 77 Ranch Angus. Prod. Sale, Wichita Falls, TX, S/M Phil Ljungdahl
5- 8—4th Black Chianina Invitational Sale, Ardmore, OK, S/M Dub Venable, Inc.
5- 8—Drew Ranch Simmental full blood sale, Hearne, TX
5- 8—TEXS Limousin Ranch Prod. Sale, New Braunfels, TX, S/M American Cattle Service
5-11/14—American Breeders Service A.I. & Palpation School, Waco, TX
5-14—Collier Diamond C 2nd Annual Simmental Invitational Sale & Diamond C 9th Annual Jubilee Sale, Stephenville, TX
5-14—Pines & Plains Brangus Female Sale, Fort Worth, TX, S/M P&F Cattle Co.
5-15—R & R Cattle Co. Beefmaster Sale, Rex & Ruby Eaves, Three Rivers, TX
5-15—Cancus-Green Acres Angus Sale, McKinney, TX
5-15—Lyon Ranch Devon Prod. Sale, Jay, OK
5-15—Oklahoma Brahman Assn. Sale, Wilburton, OK, S/M Richard McRae
5-15—Western Heritage Santa Gertrudis, Quarter Horse & Art Sale, Houston, TX
5-15—Turnipseed M Ranch & Chapman Red Brahman Sale, Waco, TX, S/M World Sales
5-15—J. A. Leonard Cattle Co. Simmental Prod. Sale, Leander, TX
5-15—North Texas Limousin Classic, Justin, TX, S/M American Cattle Service
5-15—Club Calf Consignment Sale (All Breeds & Crosses), Hillsboro, TX
5-16—Robert Kuykendall Beefmaster Sale, Beeville, TX
5-17—Kerr & Friends Angus, at K Bar 4 Ranch, Roff, OK, S/M O'Bryan Sales Service
5-17/20—American Breeders Service A.I. & Palpation School, Gainesville, TX
5-18—W. H. Stuart Ranch, Inc. Gray Brahman Sale, Bartow, FL
5-18/21—COBA AI & Palpation School, Oklahoma City, OK
5-21—Graves-Sparger Longhorn Prod. Sale, San Antonio, TX
5-21—Tri-Star Santa Gertrudis Sale, Mayfair Ranch, Brenham, TX
5-22—East Texas Brahman Assn. Opportunity Sale, Cleveland Livestock Market, Cleveland, TX
5-22—Mid-Coast Santa Gertrudis Assn. Spring Sale, Brenham, TX S/M Superior Sales
5-22—Yarbro, Johnson & Salazar "Spot Influence" Beefmaster Female Sale, Three Rivers, TX
5-22—Louisiana Limousin Assn. Spring Sale, Alexandria, LA, S/M Charles Rollins
5-22—Palo Pinto Simmental Assn. Annual Consignment Sale, Fort Worth
5-22—McKellar Ranch Red Brahman Prod. Sale, Mt. Pleasant, TX
5-22—Guerra/Westfall Brahman Sale, Linn, TX
5-22—Moon Lake Brangus Ranch Sale, Rosharon, TX, S/M P&F Cattle Co.
5-23—Mo-Be Farm Shorthorn Dispersal Sale, Mt. Pleasant, TX
5-23—McKlearman Mature Cow Sale, Parsons, KS
5-23—Blocker Brangus Ranch Sale, Cat Spring, TX, S/M P&F Cattle Co.
5-23—Joeris, Swain & Tucker Beefmaster Sale, San Antonio, TX
5-24—Premier Santa Gertrudis Assn. Sale, Waxahachie, TX
5-25/28—COBA AI & Palpation School, Navasota, TX
5-25/28—American Breeders Service A.I. & Palpation School, Sulphur Springs, TX
5-29—Rancho Verde & Berry Brangus Prod. Sale, San Antonio, TX, S/M P & F Cattle Co.
5-29—Red Brangus Memorial Classic, Henderson, TX
5-29—Mississippi Brahman Field Day, Wiggins, MS
5-29—O'Brien Farms Limousin Prod. Sale, Pineville, MO, S/M American Cattle Service
5-29—Polston Land & Cattle Co. Simmental Prod. Sale, Abilene, TX
5-29—Cleto Creek Brahman Sale, Stockdale, TX
5-31—B L Littleton Brangus Sale, Texarkana, TX
5-31—Spurlock Ranch Beefmaster Sale, San Antonio, TX

Bull & Heifer Sale

Red Brangus

Spring Spectacular

hosted by

Oakway Farms & Box "O" Farm

75 Top Red Brangus Bulls

An excellent selection for the commercial cattleman as well as several herd sire prospects.

60 Outstanding Heifers

Sat., March 27, 1982, 1 pm

Sale Location: Oakway Farms,

6 miles north of Cameron, Texas off Hwy 77

For Sale Information:
John Rosnovsky
(817) 697-4551

6-1/4—American Breeders Service A.I. & Palpation School, Brenham, TX
6- 4—Showcase Sale (Thompson Bros., Simmons, Brauchle, Jordan, Grebe), Jackson, MS
6- 5—Duck Bros. Complete Santa Gertrudis Dispersal Sale, Jackson, TN, S/M Superior Sales
6- 5—Greater Hill Country Hereford Select Heifer Sale, Fredericksburg, TX
6- 5—Don Magee Sr. Beefmaster Sale, Beeville, TX
6- 5—Ken Persyn Simbrah Prod. Sale, Castroville, TX
6- 5—Royal "B" Brahman Sale, Rusk Co. Ag. Center, Henderson, TX, S/M Don Brightwell
6- 5—Apache Ranch Red Brahman Prod. Sale, Lovelady, TX
6- 5—WRC Inc. Limousin Prod. Sale, Junction, TX, S/M American Cattle Service
6- 7—Lone Star Limousin Cow Sale, Luling, TX, S/M American Cattle Service
6-8/11—COBA A.I. & Palpation School, Phoenix, AZ
6-10/11—Texas Limousin Assn. Conference & Female Sale, Fort Worth, TX, S/M Charles Rollins
6-10/11/12—Kerrville Brangus Days, Kerrville, TX, S/M P&F Cattle Co.
6-12—Louisiana Brahman Assoc., Louisiana Polled Hereford Assoc. Joint Field Day, Covington, LA
6-12—Bob Grebe's Gamble Creek Beefmaster Prod. Sale, Tampa, FL
6-12—Lone Star Spotlight Fullblood Limousin Sale, Billy Bob's, Fort Worth, TX, S/M Charles Rollins
6-12—Gulf Coast Simmental Assn. Annual Consignment Sale, Hearne, TX
6-14—Peace Valley Ranch Brahman Sale, Zolfo Springs, FL
6-18/19—Texas Simmental Assn. 13th Annual Membership Meeting, Kerrville, TX
6-19—South Texas Beefmaster Breeders Assoc., Buccaneer Classic Sale, Corpus Christi, TX
6-19—Arkansas Brahman Assn. Sale, Thornton, AR
6-22/25—COBA AI & Palpation School, Stephenville, TX
6-22/25—American Breeders Service A.I. & Palpation School, Decatur, TX
6-25—Heart of America Brangus Futurity Show, Randolph County Fairgrounds, Moberly, MO
6-25—National Junior Brangus Heifer Show, Randolph County Fairgrounds, Moberly, MO
6-25—Sweetheart of America Brangus Sale, 7:30 PM, Huntsville, MO

KEEP INFORMED

on Livestock and Agricultural News as it happens . . .

SUBSCRIBE NOW AND SAVE!

THE WEEKLY LIVESTOCK REPORTER

"BEST IN THE FIELD"

Name ____
Add. ____
City ____
State ____ Zip ____

( ) 1 year $10.00
( ) 2 years $15.00
( ) 3 years $20.00

My Primary Agribusiness is:
( ) Livestock Producer
( ) Feedlot
( ) Agriculture
( ) Supplier, mfg., Distr. To The Farm Industry
( ) OTHER ____

Mail to: P. O. Box 7655
Fort Worth, Tx. 76111-0655

Profitable Books You Should Have

Tax Guide for Farmers—A detailed 350-page book which includes all 1981 tax law changes affecting the farm operation. Designed to help minimize your tax bill, it contains nine big chapters packed with tax-saving methods and suggestions strictly for farmers. Covers tax management as a financial tool; managing farm income and expenses; land and depreciable property; tax reporting and returns; social security taxes; tax aspects of farm business organization; plus additional tax-saving principles and strategies. Price $12.95

Facts & Figures for Farmers—A complete reference handbook with all the facts, calculations, math, tables, and charts you need in the everyday operation of your farm. Full of facts to help calculate inputs, measure land, figure silo capacities, balance rations, calibrate sprayers, analyze budgets, estimate space needs, machinery operating costs . . . to name a few. 348 pages. Thirty chapters on livestock, crops, buildings, equipment, accounting, and much more. Price $9.95

Futures Handbook for Farmers—An 80-page guide covering how the futures market works and how to interpret technical price moves that can help your marketing program even if you never use futures for hedging. Discusses cash/futures relationships; illustrated use of chart formation; details how volume and open interest can help you diagnose market conditions; and helps you spot support and resistance areas that may signal price turnarounds; plus more. Price $3.95

Brass Tacks of Animal Health—A 464 page, hardcover volume no livestock owner should be without. It's packed with answers to the "nuts and bolts" health problems you encounter daily in your operation. Detailed, well-illustrated coverage of disease conditions, signs, causes, prevention, transmission, and treatment. Also covers handling and restraint, reproduction and birth difficulties, nutrition. Complete sections on beef and dairy cattle, hogs, and horses. A real A to Z book on how to keep your animals functioning at top efficiency. Price $19.95

Field and Equipment Record Book—A very popular 160-page system for keeping those non-financial records so important to your success. It helps you organize and detail your production plans for the year, keep facts on key cropping practices, and analyze the results you obtain. Provides section for plotting your farm layout and keeping up to six years of cropping information on up to 26 fields. Also includes areas for recording vital facts on your machinery, equipment, buildings, and tools. Price $10.25

Buying and Selling Farmland—An excellent book on the intricacies connected with the purchase or sale of farm real estate. Its 320 pages cover how to find and buy land with the greatest profit potential; how to determine a fair market value for your land; how to net the most when you sell; how to decide whether to add more land to your operation; how to avoid pitfalls in land transactions. Also includes answers to 130 most asked questions on farmland purchase or sale. Complete, easy to understand. Price $10.95

Farm Management Guide—Contains 336 pages packed with valuable production, management, and marketing information you can put right to work in your operation. Thirteen big chapters provide detailed facts on acquiring a farm; planning and financing; taxes and insurance; soils and crop production; livestock production; buildings, equipment, and machinery; marketing. A complete farm reference. Price $9.95

Farm Buildings (from planning to completion)—A 432-page volume covering every aspect of planning and erecting farm buildings for swine, beef, dairy, poultry, horses as well as farm shops, machinery and crop storage facilities. Contains chapters on building economics, site selection, foundations, floors, walls, roofing, electrical wiring, plumbing, painting, insulation, ventilation, heating systems, and much more. Price $19.95

Order Your Copies Now

Texas Residents add 5% Sales Tax

Please send me the book(s) I've checked below. Payment is enclosed.

Title	Price
☐ Tax Guide for Farmers	$12.95
☐ Facts & Figures for Farmers	$ 9.95
☐ Futures Handbook for Farmers	$ 3.95
☐ Brass Tacks of Animal Health	$19.95
☐ Field and Equipment Record Book	$10.25
☐ Buying and Selling Farmland	$10.95
☐ Farm Management Guide	$ 9.95
☐ Farm Buildings	$19.95
Texas Residents add 5% Sales Tax	
Total	$

Clip & Mail to:
Weekly Livestock Reporter
P. O. Box 7655
Fort Worth, Texas 76111-0655

NAME ____
ADDRESS ____
CITY ____
STATE ____ ZIP ____

NOTE: Payment MUST accompany order. Complete satisfaction guaranteed or your money back. (Please allow 4 to 6 weeks for delivery.)

ARMSTRONG TIRES

RHINO TUFF

Front End Alignment
Brake Jobs — Tuneups
Shocks Installed
Transmission Service
Oil and Lubrication

TIRE PRICES INCLUDE F.E.T.
MOUNTING AND BALANCING AVAILABLE

Size	Ply Range	Price
G78 x 15LT	C	64.08
H78-15LT	C	68.89
L78-16LT	D Tube	81.20
ARMSTRONG NORSEMAN 78 SERIES		
G78-15 WSW	4	54.91
H78-15 BSW	4	57.58
L78-15 BSW	4	59.62
ARMSTRONG HP VIKING - RWOL - NYLON TUBELESS		
10-15	B	80.41
12-15	C	112.11
ARMSTRONG SD - 200 - NYLON CORD - TUBE TYPE		
6.50-16LT	C	50.83
7.00-15LT	C	53.91
7.00-15LT	D	60.19
7.00-16LT	C	59.17
7.50-16LT	D	72.97
7.50-16LT	E	82.90
7.50-17	D Tube	97.90
7.00-18	D	82.80
7.00-14LT	C TBLS	46.31
7.00-15LT	C TBLS	59.92
6.50-16LT	C	55.13
8-17.5 LT	D	83.71
8-19.5	D TBLS	97.47
ARMSTRONG SD - 200 WIDE BASE - NYLON CORD - TUBELESS		
10-15 LT	C	77.31
8.00-16.5LT	D	76.68
8.75-16.5LT	D	85.80
9.50-16.5LT	D	92.38
10-16.5LT	D	92.03
ARMSTRONG MIRACLE EXTRA TRACTION NYLON CORD TUBE TYPE		
6.50-16LT	C	53.50
7.00-15LT	C	59.39
7.00-16LT	C	60.67
7.50-16LT	D	80.35
9.00-16LT	C	101.07
7.00-18	D	101.00
ARMSTRONG MIRACLE EXTRA TRACTION WIDE BASE - NYLON CORD - TUBELESS		
7.00-14LT	C	49.74
10-15LT	B	78.29
10-15LT	C	82.49
12.15LT	C	111.34
37x14.50-15LT	C	152.76
8.00-16.5LT	D	78.20
8.75-16.5LT	D	90.15
9.50-16.5LT	D	97.15
10-16.5LT	D	100.16
12-16.5LT	D	117.09
37x14.50-16.5LT	C	159.08
14-17.5	E	184.25

LOW PLATFORM TRAILER - ASK US ABOUT SIZES

CHAMPION TIRE CO.
"THE MEN WHO KNOW TIRES BEST"
3 Minutes From The Court House
1901 White Settlement Rd. Phone 332-2323

ARMSTRONG TIRES

Delta Santa Gertrudis Gross $69,200

Jacksonville, Miss. — The Delta Santa Gertrudis sale here Feb. 16 drew an enthusiastic and active bidding audience that pushed the gross on 47 lots to $69,200 for an average of $1,472, according to sale manager, Buddy Smith of Superior Sales, Huntsville, Texas.

The five bulls averaged $3,510, with the high selling individual bull consigned by Ken Rice of Chula Vista Farms, Canyon Lake, Texas, and selling to Mrs. Dunlap Harper of Dilley, Texas for $4,500.

High selling female was a polled heifer consigned by Dana Hovas, Kilmichael, Miss., that sold to Joe Thompson's Rabbs Creek Ranch, Houston, Texas, for $3,600.

James and Patricia Smith of Vicksburg, Miss., were top volume buyers among those from Illinois, Kentucky, Louisiana, Mississippi, Oklahoma, Tennessee and Texas.

Gerald Bowle of West Point, Ga., was the auctioneer.

-----0-----

"Sell With Classified Ads"

National Brahman Females Avg. $6,614

Baton Rouge, La. — In the National Brahman Female Sale here Feb. 20, the 19 lots grossed $125,675 to average $6,614. The auctioneer was Ruben Reyes of San Antonio for the sale for which John Jolcoat of Scott, La., was sales chairman.

McKellar Ranch of Mt. Pleasant, Texas consigned the sale topping female, Miss McKellar Jose 2/158, a March 2, 1979, daughter of 5P Jose 417, that was purchased by Bruce Lowrie of Fort Worth for $20,000.

Second high selling female was a consignment from Twin Arrow Ranch, Lafayette, La., EJL Suvette 360, a July 16, 1979 daughter of Sugarland's Suville 115 587/6, that sold to Big M Ranch & Cattle Co. of Jacksonville, Texas, for $17,000.

The top five females averaged $12,740.

Arnold Hess, Jr., of Morganza, La., was top volume buyer, taking four head for $33,800 for an average of $8,450.

Texas and Louisiana buyers took the offering.

-----0-----

BLONDE d'AQUITAINE FOUNDATION
TEXAS
BLONDES BUILD MORE BEEF

Andy Anderson
403 Butterfly Court
Houston, Texas 77079
713/932-7674
President

Ralph Aitken
14202 Overbrook
Houston, Texas 77077
713/496-2129
Advertising Chairman

THE VERY BEST
In Livestock Fencing

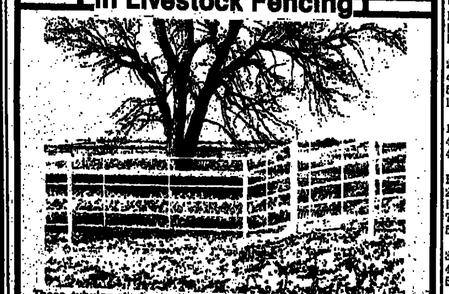

These tubular steel panels are made in 20 foot lengths with continuous connections. This is our own patented product.

SIX-BAR PANELS — 4 feet X 20 feet
1"-14 guage — 142½ lbs. — $3.00/ft. — $60.00
1¼"-14 guage — 170 lbs. — $3.35/ft. — $66.00
SIX-BAR GATES — 14 GA. 1.66" HEAVY DUTY
Guaranteed Against Animal Abuse
8 ft. — 84 lbs. — $67.50
16 ft. — 116 lbs. — $75.00 — 12 ft. — 133 lbs. — $82.00
20 ft. — 155 lbs. — $87.50 — 18 ft. — 172 lbs. — $99.00
We make any length to suit your needs. Ideal for show pens and lots, for horses, cattle and hogs. Let us help you plan your needs.
PRICES F.O.B. LINN, KANSAS

LINN Post and Pipe Supply Inc.
EMIL AND BRUCE PETERS
Day and Night Phone 913-348-5526
P. O. Box 276 Linn, Kansas 66953
Our Continuous Connections is Patented, No. 406 754 7

East Texas Beefmaster Sale Average $1,257, BBU Ties Sought

Crockett, Texas — The Heart of East Texas Beefmaster Sale held January 16, 1982 featured 48 lots of cattle that sold for $60,336 to average $1,257. Attendance at the sale was very good with 24 buyers taking the offering. The sale was managed by Double D Auction Service of Waskom, Texas.

A group of Beefmaster breeders met in conjunction with the sale and agreed to apply for sattelite membership in a National Organization with a membership fee of $25.00 per year. A field day was tenatively set for this fall at the West Beefmaster Ranch at DeRidder, La.

The group set the 1983 East Texas Beefmaster Sale for January 15, 1983 at the East Texas Livestock Commission Company in Crockett.

Members of the group also agreed to submit to the secretary a list of animals for sale at private treaty during the year.

For further information contact James Bowman, Crockett, Texas, 713/544-2786.

-----0-----

Nebraska Feedlots

Omaha, Feb. 26 (USDA) — Feedlots sales 25,800. Live sales 35 pct. of volume. Steers and heifers steady to 1.00 higher most of the week; however, token closing sales little more than steady. One possible exception, sparse numbers mixed choice and prime still holding dollar advance. Steers: Scattered loads or pens choice and prime 1150-1325 lbs 67.00-68.15. Bulk of feedlot volume good to 60-80 pct choice 2-4 uneven in weight and frequently muddy 1000-1150 lbs 61.50-66.50, closing 65.00-66.00. Heifers occasional loads uniformly choice 2-4 1050-1100 lbs 64.50. Good to 50-75 pct choice 2-4 975-1025 lbs comprised bulk of heifer volume at 62.00-64.00, closing 62.50-63.50. Dressed prices closing 1.00 higher. Weight only steers: Good to mostly choice 600-800 lbs 105.00-107.00 instances 107.50-108.00 early week. Holsteins 97.00-99.00. Weight only heifers: Good and choice 100-700 lbs 101.00-104.00, closing 102.00-103.00.

-----0-----

National Feeder Pig Summary

St. Joseph, Feb. 26 (USDA) — National feeder pig receipts this week 46,800, last week: 52,800, last year: 58,500. Feeder pigs steady to 4.00 higher per head and 3.00-10.00 higher per cwt. best demand for the lighter pigs and at a few places weights over 50 lbs 2.00-3.00 lower.

Iowa auctions: 10,000 per head. US 1-2 30-40 lbs 32.00-39.75, 40-50 lbs 40.00-47.00, 50-60 lbs 47.00-55.00, 60-70 lbs 51.50-58.00, 70-80 lbs 55.00-59.00, 80-90 lbs 58.00-62.50.

Illinois direct: 5,900 per head. U. S. 1-2 30-40 lbs 26.50-37.00, 40-50 lbs 33.00-48.75, 50-60 lbs 35.00-51.25, 60-80 lbs 43.00-53.75.

Sioux Falls: 8,500 per head. Estimated weight US 1-2 20-30 lbs 28.00-35.00, 30-40 lbs 32.50-41.00, 40-50 lbs 40.00-45.50, 50-60 lbs 44.00-49.00, 60-70 lbs 45.00-52.00, 70-110 lbs 51.00-57.00.

Southern Mo.: 3,200 per head. US 1-3 35-40 lbs late 43.75, 40-50 lbs 43.00-48.25, 50-60 lbs 47.50-52.00, 60-80 lbs 52.00-53.50.

Arkansas: 1,500 per head. US 1-3 30-40 lbs 31.30-36.50, 40-50 lbs 42.70-44.50, 50-60 lbs 48.15-51.20, 60-70 lbs 50.00-54.10, 70-100 lbs 54.10-57.25.

-----0-----

Florida Monday

Orlando, Mar. 3 (F.S) — Monday receipts at Gainesville, Graceville, Tampa and Wauchula 2,600. Moderate demand for increased offerings, up near 24 percent over previous Monday, with slaughter cows steady to 1.00 higher compared previous week, bulls steady but slaughter calves not well established. Bulk of feeder offerings medium frame No. 1 & 2, 250-700 lb weights with price trends uneven, generally steady to 2.00 lower on steers and heifers except for some strength at Graceville especially on 600-700 lb heifers; replacement and feeder cows steady to firm.

First Texas All Breed Graded Bull Sale Held In Houston

Thirty-three buyers participated in the first graded all breed bull sale in Texas during the 50th Anniversary of the Houston Livestock Show. The graded aspect is a new innovation to the all breed range bull sale held during the livestock show. The 52 bulls were judged by 20 cattlemen and were sold in order of their rank, for a total of $113,325 to average $1,382.

Top selling bull and second high grading bull was a Simmental consigned by Collier Diamond C Ranch of Stephenville, Texas. The two-year-old Mr. Diamond C Poll M/04 graded 83.72 and sold to Double L Ranch of Navasota, Texas for $4,000.

Second high selling bull was a Brahman consigned by Lock Division of J. D. Hudgins, Inc., Hungerford, Texas, and sold to Smokey Bend Ranch, Mullin, Texas for $2,700. This was a two-year-old, JDH Mr. Roger Manso 737/1, that graded 80.17 to rank number ten.

Third high seller was a Santa Gertrudis, Sinor 90/79, with a graded of 78.50 to rank 19 in the sale. He sold to Thomas Ranch of Richmond, Texas, for $2,500.

The top grading bull of the sale was a Brangus consigned by Brands Brangus Ranch, Houston, Texas. The June a two-year-old, BBR Cloud Son 113/0, graded 84.89 and sold to Dr. W. W. O'Donald of Brenham, Texas, for $2,450.

In the commercial heifers sale held during the livestock show, 713 females with 148 calves sold for $475,320 to average $666.65 per head. Top pen was five head of Simmental heifers consigned by Milton Boken of Weimer, Texas, and sold to L & L Ranch, Bryan, Texas for $6,375 to average $1,275.

Both of these sales were managed by Port City Stockyards of Sealy, Texas.

Williams Brangus Bull Sale Averages $2,852

San Angelo — Calyton and Modesta Williams hosted the 3rd Annual

San Angelo — Calyton and Modesta Williams hosted the 3rd Annual Williams Brangus bull sale held at Producers Livestock Auction here Feb. 20 to a gross of $310,900 on 109 registered bulls for an average of $2,852; and $65,785 on 109 commercial bull calves for an average of $604. P&F Cattle Co., Bellville, managed the sale for which Reyes, Reyes & Mihalski of San Antonio were the auctioneers.

Williams Brangus had 92 registered bulls that sold for $271,450 to average $2,951; plus the 109 commercial bulls.

Guest consignors Marion Baugh, Brangus Speculators, Gates and Teresa Compton and Frank and Carmen Velasco had 17 registered bulls that grossed $39,450 for an average of $2,321.

A. F. and Mark Giebel of Midland were top volume buyers.

Juan Fernandez, Constquino Fernandez and Miguel Anchondo from Mexico purchased a total of 21 bulls.

Aubrey DeLong of Mertzon topped the sale with purchase of a bull for $13,000. Another bull sold to John C. Eckert of Mason for $5,000; one to Joe Segars of Rio Vista, Texas, for $7,000; one to Dan Eldridge of New Braunfels for $6,500; and one to Squirrel Creek Ranch, Houston, for $6,000.

There were 62 buyers from Arizona, California, Florida, Nebraska, New Mexico, Missouri and Texas.

-----0-----

South Texas Brahman Sale Averages $1,941

San Antonio — Diane Hartman of Blockdale, secretary-treasurer, of the South Texas Brahman Association, reports that the 52 head sold for $100,950 to average $1,941. The 21 bulls grossed $43,900 for an average of $2,090; and 31 females $57,050 for an average of $1,840.

The top selling female was CCR Miss Ariste Lady consigned by Cleto Creek Ranch of Blockdale that sold for $3,450.

Hou-Tex Land & Cattle Co. of Seguin was top volume buyer.

-----0-----

Southwest Texas Feedlots

San Angelo, Feb. 26 (F.S) — Slaughter heifers mostly .50 to 1.00 higher. Slaughter lambs 1.00 to mostly 2.00 higher.

"SEE OUR DISH"

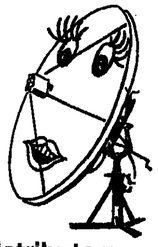

Antenna Satellite Systems

Dealers and Distributors
offering
STUDIO QUALITY PICTURES
ON 50 Plus CHANNELS OF TV
You can enjoy a virtually untapped market in the earth station, domestic and commercial business. With complete product and installation training. NO FEES. For interview and live demo call —
817-640-4080
3201 E. PIONEER PKWY., SUITE 30
ARLINGTON, TEXAS 76010

LARGEST AND BEST EVER!
1982
Southwest Farm Show
and
Championship Tractor Pull

MARCH 5, 6, & 7
FORT WORTH, TEXAS

FREE DOOR PRIZES • EXHIBITS
SEMINARS • DEMONSTRATIONS
CONTESTS • GARDEN TO GOURMET
FFA MECHANICS • FASHION REVIEW

1982 FARM SHOW DAILY SCHEDULE

FRIDAY, MARCH 5
9:00 A.M.-5:30 P.M. FARM SHOW (FREE)
9:00 A.M.-1:30 P.M. TEXAS BEEF COOKOFF; TEXAS COW BELLES (FREE)
10:00 A.M.-1:30 P.M. NEW WORLD OF AGRICULTURE FORUM (LUNCHEON TICKET REQUIRED)
2:00 P.M.-4:00 P.M. GARDEN TO GOURMET (FREE)
6:30 P.M. FFA TRACTOR MECHANICS CONTEST FINALS (TRACTOR PULL TICKET REQUIRED)
7:30 P.M. CHAMPIONSHIP TRACTOR PULL (RESERVED TICKET REQUIRED)

SATURDAY, MARCH 6
9:00 A.M.-5:30 P.M. FARM SHOW (FREE)
2:00 P.M.-4:00 P.M. GARDEN TO GOURMET (FREE)
4:00 P.M. NATURAL FIBERS FASHION REVIEW (FREE)
7:30 P.M. CHAMPIONSHIP TRACTOR PULL (RESERVED TICKET REQUIRED)

SUNDAY, MARCH 7
10:00 A.M.-5:00 P.M. FARM SHOW (FREE)
2:00 P.M.-4:00 P.M. GARDEN TO GOURMET (FREE)
7:00 P.M. CHAMPIONSHIP TRACTOR PULL (RESERVED TICKET REQUIRED)

TRACTOR PULL TICKETS
TICKETRON
METRO: (817) 265-0789

SPONSORED BY
SOUTHWEST HARDWARE & IMPLEMENT ASSOC.

CLEAR SPAN STEEL TRUSSES...,

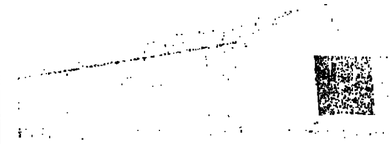

Combined with wood purlins, gives you the advantages of steel and the economy of wood.

Build NOW and Save!

	Erected	* Materials
1. 40'x80'x12'	$13,850.00	* $5,685.00
2. 40'x100'x12' (With 12' Lean-Too — Side Open Under Lean-Too)	18,800.00	* 7,555.00
3. 50'x90'x14'	18,400.00	* 7,895.00
4. 60'x120'x16'	27,500.00	* 12,525.00

* Materials Quote Tax Included F.O.B. Gentry, Ark. Includes Steel Trusses, Custom Length Painted Bi-Rib Roofing, Siding, Trim Accessories, Light Panels, Roofing Nails, 1-3'0" x 6'8" Aluminum Door.

Lumber and Door Track Not Included

★ Lightweight Steel Trusses, manually erected on most sizes. Truss on each end of building.
★ 7 Choices 29 ga. Painted Metal Siding & Roofing
★ Large Track Doors each end. 1 Walk-in Door
★ Re-bar reinforced Footing and Stemwall foundation
★ Various other Sizes Available, Free Brochure, and Itemized Materials Bids.
★ 17 Years Experience in Farm Building Construction. References Voluntarily Furnished.

ADAMS TRUSS, INC.
Highway 59 South
GENTRY, ARKANSAS 72734
Phone 501/736-8581 ★ Closed Sat. & Sun.

• HORSES AND MULES

CANTON HORSE SALE
Canton, Texas
Sale every 1st Monday at Noon.
Reg. & Grade Horses - Tack
For information call:
LEON BRIDWELL
214/567-4855 or 567-2469

STANDING AT STUD
Specks Poco, outstanding (dapple gray) double bred grandson of Poco Bueno, introductory fee - $300. Call or write TODD NAIL, P. O. Box 598, Graham, TX 76046; 817/549-0089.

• A.I. TRAINING SCHOOL

ABS
AMERICAN BREEDERS SERVICE ®

A. I. SCHOOLS WITH PALPATION
Mar. 30 - Apr. 2 ..... Texarkana*
Apr. 13 - 16 .... Stephenville
Apr. 27 - 30 ...... Nacogdoches
May 4 - 7 .... Athens*
(*AI only — No palpation)
Contact: Wayne Anderson
2404 Pebble Beach Dr.
Austin, Texas 78747
512/282-3446

• SEMEN

COMMERCIAL CATTLEMEN
With dispersion of our registered herd we have tremendous bargains in semen from big, powerful Angus bulls, noted for easy calving. Those who know me will attest I never use big headed, rough shouldered "hookie" bulls. These are true Angus type, bred for efficient grass and roughage conversion: Massive and Exceed of Kaharau (New Zealand bred), Calgary Colossal (greatest son of Colossal) and several others. Prices range from $2.50 to $3.50 per straw. Discounts to volume buyers.
DAVE CANNING
Address all orders to North American Breeders, Berryville, VA 22611, Phone 703/955-3647

Simmental Semen
100% Smooth Polled Polaris, Signal Bull ASA #675789.
BW-78, WW-633, YNA-1483
Red & White Spotted, 58" Tall, Long, Good Legs and Muscles.
Only $20 Per Straw.
Limited supply, so order early.
Picture on request.
SB SIMMENTAL HILL
E. L. Bright
Rt. 1, Box 594, Brownsboro, Tx 75756
214/852-5522

SEMEN COLLECTION—SEMEN SALES
SEMEN STORAGE—A.I. SUPPLIES
A.I. SCHOOL
United Breeders Service, Inc.
FM 1585 & S. University
P. O. Box 2111
Lubbock, TX 79408
For information call-
806/745-3419
(YOUR COMPLETE SEMEN SERVICE CENTER)

Read the Livestock Reporter Classified Ads

• SEMEN

— W A N T E D —
CHIANINA SEMEN - FALETTO
Call collect - 817/682-4287

• LIVESTOCK

REGISTERED
BLACK ANGUS BULLS
One or a carload, fertility tested, serviceable age. Easy calvers. Have length, performance, height and style. For big stout rugged bulls call:
CRESCENT BAR RANCHES
Parks, Nebraska 69041
308/423-2122 or 423-2079

RED ANGUS BULLS
Registered - Performance Tested
Proven Reliable Genetics for:
★ Calving Ease
★ Maternal Traits
★ Superior Gain
★ Carcass Quality
CAYENNE CATTLE COMPANY
Rt. 4, Mt. Pleasant, TX 75455
214/572-5181

REG. ANGUS FEMALES
100 Open Heifers, Wye and Canadian bloodlines.
100 Bred Heifers, bred to Top Angus Bulls.
"Outstanding Cattle"
At Reasonable Prices
CLARK ANGUS RANCH
William Clark - Huntsville, TX
713/869-1443 Ed Clark
713/686-6654 713/295-2250

REGISTERED ANGUS BULLS
One to three-yr. olds. Large framed. Performance records available. Many from A.I.
SABOB RANCH
214/235-3309
Emory, Tx., 214/473-2597

SIMMENTAL BULLS
SIMBRAH BULLS
For Sale — Ready for Heavy Service — They are Good!
SCOTT SYLER
Route 3 Athens Texas
214 469-3113 or 469-3774

SUSSEX CATTLE
Cows and Heifers For Sale
Call: Kenith Allgood
214/455-6135, Evenings
Greenville, Texas

Simmental
FULLBLOOD BULLS
16 Months or Older
BLUE DANE SIMMENTALS
Thrall, Texas
512/898-2933, -2358, or -5161

REG. BRAHMAN BULLS
50 Red & Gray Bulls
18 Months to 4 Years Old
These are Top Bulls
713/869-1443 Huntsville, TX.
713/686-6654 713/295-2250

— FOR SALE —
Service Age
BEEFMASTER BULLS
All BBU Classified
MICKY JOHNSON
405/439-5703

• LIVESTOCK

Three 3/4 SIMMENTAL BULLS for sale — Yearling weights 1,000 lbs. $750 each. 713/584-2411 or 584-2034.

CHAROLAIS BULLS
Good selection of easy calving, good performance, high quality, breeding age Charolais Bulls. Bred, raised and priced for the profit-minded Commercial Cattleman. All bulls sell with a written guarantee.
34 Years of Selective Breeding
MARTI CHAROLAIS
Cleburne, Texas
817/645-3400 or 645-0239

BLACK CHIANINA 3/8 — 1/2 — 3/4
• Show Calves
• Gentle Bulls
• Bred Cows
• Open Heifers
All cattle have Angus-Maine-Anjou base. Waggon Wheel Cattle.
MARCUS CROW
310 NE Ave. A, Andrews, Tx 79714
915/523-2435

Simmental Bulls
Purebred
Good Selection
Bogata, Texas
214/632-5733

Registered - Breeding Age
ANGUS BULLS
Champion Bloodlines
Range Fitted - Large Frame
Reasonably Priced by the Pound
GOODNIGHT RANCHES
Box 203, Caldwell, Tx 77836-0203
After 9:00 P.M. Call -
713/567-4444
Registered Quarter Horses

HEREFORD BULLS
Yearlings to three-year-olds
CHAPMAN HEREFORD FARM
M. Lynn Chapman, Route 3
Sulphur Springs, Texas 75482
214/945-2446

HEREFORD BULLS FOR SALE One 2-year old and two yearlings. 214/496-2651

—CATTLE FOR SALE—
133 Brahman Cross Heifers, Bangs vac., pg. tested, 30 pair, bal. heavy springers, 3 yrs. old, 90% Brafords.
50 Brahman Cross Cows, Bangs vac., 30 pair, bal. heavy springers, 6 yrs. old.
70 Black Brangus Type Cows, age 6 yrs., old, 30 pair, bal. heavy springers, Bangs vac.
All of the above are fresh country cattle on one ranch.
NORRIS BALLARD FARMS
Paris, TX., Call 214/785-0192
Before 7 A.M., or after 9 P.M.

Polled and Horned
SHORTHORN BULLS
Julu's Shorthorns
FM Quitman Texas
817/261-7977
(Arlington Texas)

Registered
C H A R O L A I S
Bulls & Females
Available at the Ranch
817/443-0606 or 338-7232
McDANIEL'S ARMAGEDDON RANCH
JAN & DUANE McDANIEL
Rte. 5 Box 414
Fort Worth, Texas 76116

Classified

BOX 7655 • FORT WORTH, TX. 76111-0655 • 817/831-3147
COPY DEADLINE • MONDAY • 4:00 P.M.
120 N. RAYNER (Exit Sylvania off Airport Frwy.-Hwy. 121)

Classified Advertising Rates

EACH INSERTION —

Classified Display
1 Time-1 Inch $8.50
3 Times-1 Inch $24.00
6 Times-1 Inch $46.50
Contract ... $7.50 per Inch
Minimum: 1 column Inch Display

1 Time-1 Line $1.15
3 Times-1 Line $3.30
6 Times-1 Line $6.30
Contract .... $1.00 per line
Minimum: $4.75 per order. Five words to line, about 28 to 30 units, including spaces, to each line.

No narrow columns — full two inches wide.
No skinny 6-point type — can be read!
"Largest circulation in Texas of any livestock weekly"

Publisher's Notice: All real estate in this newspaper is subject to the Federal Fair Housing Act of 1968 which makes it illegal to advertise "any preference, limitation, or discrimination based on race, color, religion, sex, or national origin or any intention to make such preference, limitation, or discrimination." This newspaper will not knowingly accept any advertising for real estate which is in violation of the law. Our readers are informed that all dwellings advertised in this newspaper are available on an equal opportunity basis.

• LIVESTOCK • LIVESTOCK

CATTLE WITH 51 YEARS CONTINUOUS BREEDING
RANGE BULLS
2 Years Old
REYNOLDS CHAROLAIS RANCH

MERION B. REYNOLDS
McKinney and Flower Mound, TX 214/542-4692

FOR SALE — 20 REGISTERED
LONGHORN BULLS
Commercial and Herd Prospects
Age: 14 Months to 18 Months • Price: $700 to $900
G R RANCH
800/442-2605 (Texas)
800/527-2108
Local: 214/428-4606
Dallas, Texas
(Nights) 214/528-9480
214/526-1060
Ranch: 512/997-5546
Fredericksburg, Texas
— ALSO —
Several 7 to 10 month old weaned bulls for sale - $400 to $500
Call or Write for Pictures

Simmental
Bulls For Sale
POLLED & HORNED
Fullblood and Percentage
30 HEAD
2½ Years Old
Fertility Tested
DON COLE
817/387-4886
Rt. 1, Box 409AA, Denton, Texas 76201

A N G U S B U L L S
100 Choice, Registered 2-year olds-Large frame-Ready to work
William Clark - Huntsville, TX.
713/869-1443 Ed Clark
713/686-6654 713/295-2250

For Sale-Registered
RED BRAHMAN HERD
60 Head - $60,000
5P Herd Bull, Pairs, Speckled
Show Calves Included
CLARK'S RED BRAHMANS
Raymond L. Clark, 318/398-2522

• LIVESTOCK • LIVESTOCK

HEINECKE-BOYD, Inc. Simmental Cattle
TISHOMINGO, OKLAHOMA 73460
FOR SALE - Two 3/4, 2-year old Simmental Bulls.
30 — 16-Month old Purebred, 7/8 and 3/4 Bulls, avg. wt. 1,100 Lbs.
GENE BOYD 405/371-3611

TEXAS LONGHORN BULLS
Ranch Raised and Ready For Service.
From Our Herd of 250 Registered Longhorn Cows.
A few cows, heifers and herd sires available.
LS "CLASSIC" SALE JUNE 5, 1982.
L. S. Ranches, Inc.
P. O. Box C Crowley, Texas 76036
817/297-1141

H E R E F O R D
BULLS FOR SALE
40 HEAD
Ages 19 to 25 Months Old
PASTURE RAISED
Descendants of two "Super Register of Merit" Families, HDR Real Onward 166 and Sam Donald
Priced to Sell - One or More
O. L. WILLIAMS
Box 63, Tennessee Colony, Tx. 75861 - Phone 214/928-2298

FEEDER & STOCKER HEIFERS and steers. Also, top quality Brahman Cross replacement heifers. NORRIS BALLARD FARMS Paris, TX. Call 214/785-0192 before 7 A.M. or after 9 P.M.

PINZGAUERS
7/8 and 3/4 Perf. Tested Bulls
Foundation Pairs
Bred and Open Heifers
DAN SCOTT PINZGAUERS
Murchison, TX., 214/351-1469

BLACK CHIANINA CLUB STEERS and HEIFERS. All ages. Right age for Texas. Excellent quality, large selection. Also, selling halfblood Chianina cows.
CARROLL DOSHIER
Call: 806/372-1975 or 806/944-5274, early or late.

90 CHOICE
BLACK BALDFACE HEIFERS
Calfhood vaccinated. Off cake and grass. $260.00 Per head.
918/826-4169 After 6 P.M.

RED ANGUS BULLS bred for Commercial Cowman and purebred breeders. Also females with growthability traits.
CLIFFORD or DENNIS HALFMANN
Rowena, Texas 76875
915/442-3603

Registered
GRAY BRAHMAN and LIMOUSIN
For Sale
Gordon Withers
Rt. 2, Box 397, Luling, TX 78648
512/875-5849

Performance Tested
Breeding Age — Top Quality
ANGUS BULLS
For Sale
DEEP DOWN ANGUS RANCH
Dale Overpeck, 817/823-6823

5 BIG REGISTERED BEEFMASTER HEIFERS
Ready to Calve

FOR SALE—PRIVATE TREATY
RED BRAHMAN HERD
Young Cows with Calves.
Serviceable Age Bulls.
150 HEAD TOTAL
For Information Contact:
Double D Auction Service
Rt. 1, Box 203, Waskom, Tx. 75692
James Duncan
214/687-3346 or 687-2412
Jack Dillard
214/687-2220 or 687-2222

Simmental Bulls
Not pampered and ready to go to work. All from Angus base cows and top of the line sires. Have yearlings and 2-year olds. Purebred, 7/8 Simmental x 1/8 Angus, and 3/4 Simmental x 1/4 Angus. Reasonably priced.
Call Evenings.
HENRY F. FIELDS
Box 235, Claude, TX 79019
806/226-3311
Jack Fields, 806/944-5516

POLLED HEREFORD BULL, 32 months old, proven breeder, halter broken. Mansfield, Texas. 817/477-3225.

Simmental Bulls
Good Selection
Ready for Service
CARL RUMAGE
Jacksboro, TX., 817/374-3242

Registered
BLACK ANGUS
Performance Tested Bulls
Quality Cows & Club Calves
Greenville, Tx., (Metro) 214/226-3820
214/455-9896 (O); 214/883-2049 (H)

POLLED HEREFORD BULLS, Cowman's kind, sire by Superior Sire, priced to sell. 380 W. Denton. J. D. RANCH, 214/254-3702.

Registered
BRANGUS BULLS
Large Selection
of Breeding Age Bulls.
Whitesboro, Texas
214/564-3109

POLLED HEREFORD BULLS
18-24 Mos. Ready for Service
Registered - Tested - Guaranteed
FLYING A RANCH
Rosser, Texas 75157
Ted Kelley, Mgr., 214/488-3561

• LIVESTOCK

Two MARKER BULLS FOR SALE — 18 Months Old - $900 Each. 713/584-2411 or 584-2034.

Simmental
Polled 31/32 Purebred Bull
Sire: Cojac — Dam: 100% Beat
3 Years Old — $1,450.00
3 M RANCH
817/572-0083 or 429-5262, nts.

Quality Purebred
BRANGUS BULLS
For Sale - Ready for Heavy Service
The Cowman's Kind - You'll Like 'Em
SCOTT SYLER
Route 3, Athens, Texas
214/469-3113 or 469-3774

DOMESTIC
CHAROLAIS BULLS
Texas Home of Alfalfa John Breeding, the No. One Name in Polled Charolais.
FRED W. HALL
Eden, Texas, 915/869-4971

Registered
BLACK BRANGUS
15 Classy yearling heifers, presently on oat pastures, ready to go with your bull. Bangs vaccinated. $800-$1,000.
15 Yearling bulls, excellent for first calf heifers. $700-$900.
3 Four-year-old cows, pregnancy tested, 6-8 mos. $1,800 Each.
BILL McCOMBS
Temple, Tx., 817/778-1205

BRAHMAN BULLS
At reasonable prices from a Historic Herd - We have a limited number of yearling 2 and 3 year old Brahman Bulls available for use as range bulls in a F-1 operation. These bulls are the first outcross progeny from Purebred cows of one of the oldest Fullblood Brahman Herds in the United States. If interested in Hybrid Vigor - These are the animals to use.
Call: 713/532-8270
For information and prices.

REGISTERED BRANGUS
Bulls, Cows & Heifers For Sale
817/538-5859

OVER 100 SHORTHORN BULLS
To select from. Bulls that will increase your weaning and yearling weights 50 to 100 lbs., Bulls bred under ranch conditions, topping six years of Nebraska University bull testing background. Also, 50 registered bred females, plus open heifers.
DON KASPERBAUER
Spalding, Nebraska 68665
308/497-2284

REGISTERED LIMOUSIN
Purebred and Percentage
Bulls and Pairs
KEE LIMOUSIN RANCH
P. O. Box 232, Bonham, TX 75418
214/583-5365

CHAR - SWISS®
America's Finest Beef Cattle —
"We Dare You to Compare"
For further information contact:
Char-Swiss® Breeders Assn.,
407 Chambers St., Marlin, Texas 76661; Phone 817/883-6045

RED ANGUS BULLS
8 Months and Up
Cows and Heifers
CLARK McKELVEY
Rt. 1, Box 38 — Hwy. 114
Justin, TX 76247
817/648-2640
Sr. Sire W. S. C. Super 411
Jr. Sire E. H. F. (Unique 100 Grand)

• LIVESTOCK

E M B R Y O
Transfer on the Farm
PAN AMERICAN BREEDERS
Route 2, Box 453-A
Terrell, Texas 75160
214/563-2490

60 HEREFORD BULLS FOR SALE — 2 Years old this spring and summer, weights up to 1,450 lbs. 2 Miles West and 3/4 mile South of Verden, Okla. DALE HENRICKS, 405/453-7684 or 405/453-7674.

REG. BRANGUS BULLS. 10 Crossbred heifers, ready to breed. All cattle performance tested, certified Brucellosis free herd. Call 817/365-2598 before 7:30 A.M. or after 6:30 P.M.

In the current Tucumcari Test at 112 days GRAU CHAROLAIS BULLS have the highest weight per day at age average, on our pen 20, with a 3.43 W.D.A.
See our bulls MARCH 19, at the Tucumcari Sale. We believe you will like their frame and structure. We also have 50 bulls for sale at the ranch and some cows and heifers. Our REPEAT BUYERS are our best advertisers. We have the KIND OF BULLS that you will come back for
Call:
505/357-2372 or 357-8265
GRAU CHAROLAIS
Grady, New Mexico

Simmental
Bulls and Heifers
For Sale
HEDDINS SIMMENTALS
Bowie, Texas
817/872-3686 or 872-5560

RED BRANGUS
The Big Red Muleys
AMERICAN RED BRANGUS ASSN
Dept. 8, P. O. Box 1326, Austin
TX 78767; 512/345-2625

REG. BRAHMAN BULLS
3 Grey Manso, 2 Grey Seaburg and Rexcrata, 4 years old. 10 Red Arauta or Cherokee. 5 Heifers, Manso, 10 mos.
PACK'S BRAHMAN FARMS
Bus., Warner, OK, 918/463-2479
Res., Porum, OK, 918/484-5527

• DOGS & PETS

AUSTRALIAN CATTLE DOGS and Texas Heelers. Reg. pups. Guaranteed to heel and work stock. $85.00 up. Excellent watch dogs. Air shipment. BILL GUYNES, Rt. 2, Iberia, Missouri 65486, 314/793-6245.

TRAINED, REGISTERED Catahoula Leopard Cowhogdogs, Border Collies, Australians. Money back guarantee. 30 day trial. Pups. CHARLES WHITENER, Route 1, Paris, TX 75460. Ph. 214/785-4724 or 214/732-3955.

REG. AUSTRALIAN CATTLE DOGS, Queensland Blue Heelers, pups and started dogs. SANDY KIRBY, Route 3, Box 125, Greenville, TX 75401; PH. 214/455-3702.

• FEED-SEED-PASTURE

COASTAL - WEED FREE, WELL FERTILIZED - HAY. In the barn, $1.85 bale, avg. wt. 65 to 68 lbs. Can deliver. Call: 214/479-3565, after 6 P.M.

• FEED-SEED-PASTURE

GRAZER FOR SALE
Sorghum Sudan Grass Hybrid in 50 lb. bags, $10 per bag. Will deliver in large lots. BIG "N" FARM & RANCH SUPPLES, P. O. Box 346, Tulia, Tx 79088; 806/995-3451 or 806/995-3401, nts.

HAY FOR SALE
4 x 4 x 8 Square Bales
Certified protein & weed control.
Stored inside. Large quantities delivered — 15 to 20 tons.
BEACON FIELD FARMS, INC.
Smith County, Texas
214/882-3568

COASTAL SPRIGS
DUG DAILY
$4.00 PER BALE
Will Deliver
214/479-3222, Athens, Tx.

A L F A L F A
HAY FOR SALE
$3.25 Per Bale
Contact: Larry Jones
ASGA — KENSING FARMS
Lake Creek, TX., 214/395-4802

3,000 BALES FERTILIZED COASTAL BERMUDA, $1.50 Per bale. 405/847-2613

Plant the Best!
SPRIG TIFTON 44
FLANAGAN FARMS,
Henderson, TX
214/657-4125 or 214/834-3057

F A R M E R S:
You probably would like to have Federal Crop Insurance for 1982.
Call: 817/589-7306
Time is running out, so call today!

TIFTON-44 BERMUDA GRASS
Sprigs Available Now.
CALLIE GIANT CUTTINGS
Available May. State Registered.
POE & SONS
Rt. 1, Thorndale, Tx 76577
512/898-2478

K O C H I A
The summer forage that has stockmen talking all over the United States. For information, or seed, call or write: BIG "N" FARM & RANCH SUPPLIES, P. O. Box 346, Tulia, TX. 79088, Office: 806/995-3451; Residence: 806/995-3401.

FERTILIZED COASTAL HAY
4 Ft. Rolls
214/479-3766

ALICIA BERMUDA GRASS SPRIGS — Improved grass for more and better pasture. Roots dug fresh while you wait. $75 per Pickup truck load to plant 5-10 acres. Free brochure. Nursery near Whitney, Tx. LETZ GRASS FARMS, 4305 Westdale, Ft. Worth, TX. 76109; 817/923-0425 or 817/422-3468, nights.

TIFTON 44
BERMUDA GRASS ROOTS
Produced from Foundation Stock
Now booking for the 1982 Season.
N. A. WARD, JR.
Alto, TX., 713/858-4099

BAHIA GRASS SEED
$60 CWT, cleaned and tested. 214/765-2776 days; 765-2637 nts.

TIFTON 44 BERMUDA GRASS SPRIGS
For better stands — Plant in early winter while sprigs are dormant.
BURNETTE RANCH
Route 1, Box 145, Aquilla, Texas 76622 (Waco Area)
817/694-3617

• FEED-SEED-PASTURE

HAY BALING
Round or Square
We have top quality equipment to handle your baling needs.
We CARE about your HAY

COASTAL & TIFTON 44
Sprig Planting -- Book now for planting Jan. thru April 15.
Call - A. E. BUCKLAND
Alto, TX., 713/858-3159

FOR SALE — ALFALFA HAY
Small or 4x4x8 sized bales.
Also, small bales of PRAIRIE HAY.
All Quality.
We Buy, Sell and/or Haul Trailer Loads. Will deliver anywhere
McCRACKEN HAY CO.
405/492-4169 or 405/492-4624

KOCHIA SEED
Ideal for grazing cattle, greenchop or baling.
Early germination. Early grazing.
Ideal for dryland forage or semi-arid rangeland.
Low seeding rate. Drouth resistant.
High protein. Good cattle gains.
Seed cleaned and sacked.
Free consultation on planting, grazing and harvesting.
WINDY ACRES FARM
Vega, Texas 79092
806/267-2790

All Barn Stored
ALFALFA & PRAIRIE HAY
Delivered - Semi-Loads
Satisfaction Guaranteed
PARIS ALFALFA FARMS
Ronnie Hostetler, 214/784-6511

GRASS SEED - Buffel, Blue Panic, King Ranch and Kleberg Bluestem, Kleingrass, Sideoats, Sprangletop and Bell Rhodesgrass. FOSTER - RAMBIE, 328 N. 2nd St., Uvalde, Tx. 78801, Ph. 512/278-2711.

COASTAL HAY
HIGHLY FERTILIZED
400 Four Ft. Rolls
$50 Per Ton or $20 Per Roll
214/479-3222, Athens, Tx.

GRASS SEED — LARGEST most complete stock in Texas — Buffel, Panic, Bermuda, K. R. Bluestem, Kleberg Bluestem, Ermelo Lovegrass, Weeping Lovegrass, Kleingrass and many other range grasses. Second morning delivery to most all Texas points. Write or phone for our price list.
DOUGLASS W. KING CO.
P. O. Box 20320
Phone 512/661-4191
San Antonio, Texas 78230

NEW MEXICO ALFALFA
Truckload Lots
BILLY WORKMAN
2414 Eunice, Carlsbad, NM 88220
505/885-2960

• LEASE WANTED

— LEASE WANTED —
Immediate need for 2,000 to 10,000 acres of pasture land in East, South, or Central Texas. Minimum 2-year lease, prefer improvements, top dollar paid. Call:
GUADALUPE CATTLE CO.
512/736-8534

• FARM EQUIPMENT

ATTENTION East Texas Dairymen. We have structural glazed tile for sale to build dairy barns, milking parlors, etc. Call R. B. WATSON, JR. day — 214/561-5500; night — 214/592-1277 for free estimates. WATSON BRICK & FIREPLACE CO., 3901 S. SW Loop 323, Tyler, Tx. 75701.

• FARM EQUIPMENT

FARM AND RANCH HEADQUARTERS
BIGGEST STOCKS • LOWEST PRICES
GATES - CATTLE GUARDS - FEEDERS - WIRE - PIPE - STEEL - TANKS
FARM & RANCH HEADQUARTERS
Gensco INC.
512/278-7111
BOX 67
UVALDE, TEXAS 78801

MID-SOUTH TRACTOR PARTS CO. has over 20 acres of used tractor parts. Also, wrecking over 400 combines with complete motors, headers, straw choppers, final drives. Good selection Rice and Cane tires and wheel. Write Rt. 2, Box 316, Sikeston, MO. 63801 or call toll free 800/325-7070 or -7071, Missouri residents call 314/471-3969. WE SHIP anywhere.

TERRY'S POLE BARN BUILDERS
Specializing in Pole Barns and Horse Stables
Also, all-steel corrals and all kinds of fences.
214/449-3223
Evenings & weekends 214/449-3606

HAY EXPRESS BIG BALE TRAILER, Self-unloading without power assist; 3, 4 or 5 Bale. Dealers wanted. HAY EQUIPMENT COMPANY, Senatobia, Miss. 38668; phone 601/562-5224.

CENTRAL MICHIGAN TRACTOR & PARTS, 2903 North U.S. 27, St. Johns, Michigan 48879. CALL TOLL FREE 1/800/248-9263. Save 50% on good used tractor and combine parts. We ship anywhere.

USED CROSSTIES
$5.00 Each
Delivery Available
Athens, TX., 214/479-3222

DO-IT-YOURSELF AND SAVE
Amigo FENCE CO
2712 S. Cooper
Arlington, TX 76015
817/265-2641
• Chainlink Gates, Chainlink Parts
Galvanized Posts, Dog Kennels
• Treated Rail Fencing
• CCA Treated Posts
☆ WOOD PRIVACY FENCE
Write or Call for Information and Prices

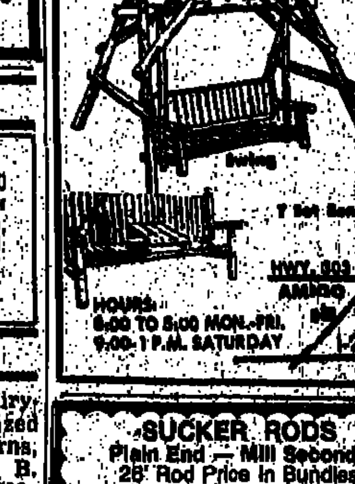

SUCKER RODS
Plain End — Mill Seconds
25' Rod Price in Bundles
5/8"—$3.75; 3/4"—$5.75;
7/8"—$7.40; 1" (31')—$12.30.
F.O.B. FULTON SUPPLY,
Denton, TX., 817/383-1651

F 560.
1938 F-20, original rubber tires.
1961 C Gleaner.
MF 510 Gas.
1964 MF 410 LP, 14 Ft.
Case 1660.
30 Ft. Tye Drill 40-8".
JD LLA 24-7" DD Drill.
Various sizes Lynch Row Harvestors.
Various sizes and makes one-way plows and grain drills.
Various sizes JD, MF & Gleaner pickup reels.
BearCat Grinder Mixer
40 Ft. Livestock Pot.
WE CAN DELIVER
ALLEN DOAN TRACTOR CO.
P. O. Box 190, Tulia, TX 79088
Bus. ph. 806/995-3583
Allen Res. 806/995-3202

NEW HOLLAND ROUND BALER, $5900; New Holland Standard Square Baler, $4500. Call 713/342-8190 days, or 713/342-8883 evenings.

Fisher's HI-POWER ATOMIC
Solid-State Atomic Fence Charger
Nail wire to wood post WITHOUT INSULATORS. Money Back in 90 days if not satisfied. Operates through green grass or brush. Two years free service. $48.50 Postpaid
FISHER PRODUCTS CO., #3
Route 3, Box 447 - WLR
Owosso, Michigan 48867

• SERVICES & REPAIRS

FREE ESTIMATES-DALE SCROGGS - Barbwire fence building and corrals. 1605 S. Meredith, Dumas, TX. 79029; ph. 806/935-6834.

B & M TRANSPORTATION
Nationwide
Cattle & Horse Hauling
Floyd Burk or Carolyn Manos
Ada, Okla., 405/759-2841
(References on Request)

WANTED - WHEAT HARVESTING For two 8820's and two 7720's and Tandem Diesel Trucks. Call nights: 214/786-3772 or 786-9760.

PRECISION SAW & TOOL GRINDING & SHARPENING
Circle Saws • Hand Saws • Chain Saws
Livestock Clipper Blades • Drill Bits
• Complete Carbide Service
W. A. and Bob King
INDI-CRAFT SHARPENING SERVICE
2840 Field St., Ft. Worth, TX 76117
817/838-9583

• FARM-RANCH

CENTRAL OREGON RANCH
7,428 Deeded acres, fenced, permit, old time family ranch — F/C — 610 BLM. Presently running 250 cow/calf. 5-Year round creeks, plus springs, 4 wells. Fair improvements. Mild climate and very accessible. Can add 400 more acres. Owner to carry contract. Terms negotiable. Price $950,000. Ask for Paula Justice.
Red Carpet/Jack Graham & Assoc.
1550 W. Highland, Redmond, OR 97756
Office: 503/548-8111
Home: [illegible]

• FARM-RANCH

EAST TEXAS LAND . . . BEST BUY ON EARTH
• WORKING DAIRY — 150 acres, Coastal, fully equipped double-6 herringbone parlor barn, small mobile home, READY-TO-WORK-FOR-YOU!
• NEW-TO-MARKET — 220+ acres, approx. 100 acres upland pasture, balance bottomland pasture. Creek, steel pens, hay barn, good fences. Part minerals. $750 per acre!
• GOOD OWNER FINANCE — 381 acres, approximately 300 acres in improved grasses w/balance timbered. Ample water, cross-fencing, steel pens & chutes. Well maintained, spacious 3BR ranch style brick home. Make ideal registered showplace. $950 per acre, 30% down, 10-12 year payout, 11% interest. FM road frontage close to Interstate.
• BEAUTIFUL ROLLING HILLS — 460 acres, good creek bottom, some Coastal. Fenced & cross-fenced w/two ponds. Small home & barn. Numerous building sites. $700 per acre!
• RED RIVER BOTTOM FARM — 4,800+ acres, sandy loam soil over clay. 2,000 acres in wheat. Excellent for growing soybeans, milo & wheat. Most all would farm. HIGHLY PRODUCTIVE! $800 per acre.

SEE THE MAN THAT KNOWS THE LAND
DON REYNOLDS REALTY, INC.
305 Quitman — Pittsburg, Texas 75686-1095
214/856-5533 or 856-5350
Nights 856-5880 or 856-7123

DOANE-WESTERN
"Real Estate Brokerage, Loans, Appraisals & Management"

8,188 ACRES — Oklahoma-Texas. 4,928 Deeded acres. Integrated Agribusiness-Farm that is involved in producing, packaging, and direct marketing of feed products and merchandising fertilizer. Shallow water, center pivot sprinkler and excellent tax benefits. (CANYON OFFICE, 806/655-2571)

400 ACRE FARM — Grassland, near Canyon. Good set of improvements, including nice brick home, adjacent to highway, and one-half mineral transfer. Combined dry and irrigated farmland. (CANYON OFFICE, 806/655-2571)

18,000 ACRE RANCH — With valuable minerals, potential farmland development. East of Lubbock, Texas. (CANYON OFFICE, 806/655-2571)

4,500 ACRES — Leon County. Bargain price for this super ranch. (HURST OFFICE, 817/284-8907 or Metro 589-7306)

2,064 ACRES — Trinity Clay farmland, 1400 tillable, in Leon County. Good assumable loans of 6% and 9% (HURST OFFICE, 817/284-8907 or Metro 589-7306)

422 ACRES — Pasture, good set improvements, nice custom stone home, swimming pool, only 60 miles south of Fort Worth, near Lake Whitney. (HURST OFFICE, 817/284-8907 or Metro 589-7306)

81 ACRES — Good improvements, near Mansfield, Texas. (HURST OFFICE, 817/284-8907 or Metro 589-7306)

NORTHEAST TEXAS FARMS AND RANCHES
759 ACRES - $590/Acre - Good grass, fences, two (2) houses, some timber, minerals, terms negotiable.
912 ACRES - $1,250/Acre - Brick home on lake, good bottomland, good improvements.
3,300 ACRES - $1,100/Acre - Prime Red River farmland, 2,900 tillable, grain storage, two (2) small houses, terms negotiable.
7,000 ACRES - $1,000/Acre - Farm and ranch combination, $100,000 home, many improvements, rice ground, pecan trees, irrigation.
6,800 ACRES - $520/Acre - Farm and ranch combination, good development place, could grow wheat and milo.
11,000 ACRES - $1,000/Acre - Highly developed, soybeans, wheat, milo and peanut farm, many improvements, irrigation.
12,000 ACRES - $530 Acre - Excellent farm development prospect, outstanding ranch, timber, minerals and water.
TOM RAMSAY REAL ESTATE
P. O. Box 633 — Mt. Vernon, Tx 75457 - Office: 214/537-4711 or -4641
Tom Ramsay, 214/860-2116 James Jordan, 214/632-5174

VINITA OKLAHOMA
Whether you farm it or graze it, Northeastern Oklahoma is a great place to live. 43" rainfall, 209 day growing season for wheat, soybeans, and milo. Year-round grazing on Bermuda and Fescue. 6500 friendly folks and lots of opportunity! Call collect (918) 256-6419. Justice Land Association, Vinita, Oklahoma 74301.

FOR SALE - GREENVILLE, TX.
333 Acre improved cattle operation. Good fences, nice pastures, plenty of water, good house and barns.
Also — 222 Acres without house.
KENITH ALLGOOD
214/455-5135, Evenings

500 Acre Ranch, well improved, nice home, barns & corrals. Plenty of water, fenced and cross fenced. 50 Miles of Ft. Worth.
172 Acres, all pasture, good fences. Plenty water. North of Hillsboro, on Highway, road on three sides.
136 Acres on I-35 North of Itasca. 45 Miles of Ft. Worth.
Milton Wright Agency
Fort Worth, TX., 817/535-0541
Hillsboro, TX., 817/582-3731
(Metro) 477-2391

200,000-LAYING HEN OPERATION, NW ARKANSAS, Self-sufficient, has own mills, 18-wheelers, market, all the works. Locked in market for all by-products. Owner will finance. Bob Eckels, ROCKING EZ REAL ESTATE, 501/253-9528.

• FARM-RANCH

ERA® - DAVIS & ASSOCIATES
1409 Indian Creek Road
Brownwood, Texas 76801
915/646-9566
NIGHTS
Charles Dudley, 885-2550
D. W. McBride 646-6931
Howard Davis 646-7927

1715 ACRES in South East Brown County. Very scenic rolling hills and liveoak ranch country. Two frame homes, large barn with loft. Sheds, corrals, two windmills and four water wells. A large spring-fed lake. Good creek bottom land and 200 plus acres in cultivation. This is a good livestock ranch with the extra benefit of being excellent deer, turkey and quail hunting. Top fishing in the clear wter spring-fed lake. Cash or owner finance with ½ minerals.

231 ACRES of rolling liveoak country in South East Brown County with old house, shed, well and windmill. A good livestock pasture with native grasses and good deer, turkey and quail hunting. Cash with ½ minerals.

2250 ACRES of rolling hills with Liveoaks. 2 miles from lazy Central Texas town. 2 road frontages, development possibilities on part of the ranch, city water, 4 windmills, 12 stock ponds, good fences. Much of the ranch is suitable for improved pasture. Excellent deer, turkey, dove, and quail hunting. Owner finance.

322 ACRES, seven miles South of Brownwood on pavement. Good water well, 2+ surface acre pond 28 feet deep stocked with fish. Many pecan, liveoak and mesquite trees. Improved Klein grass pasture, native pasture and top quality cultivated bottom land. New cross fences with every pasture coming to corral. Good deer, turkey and quail hunting. Owner finance available with good interest rate and ½ minerals.

920 ACRES, this is a super improved ranch with improved pastures of 479 acres of Klein grass, 298 acres of Coastal Bermuda and some native grasses. All but 90 acres is valley land. Large barns, workshop, large working corrals, excellent fences with many pastures. Private lake - 200 ac. ft. with 30 acres of flood irrigation. 3-Yr. old, 3-BR, 2½-bath brick home. Ideal ranch for Reg. cattle or horse operation - or top commercial ranch. This is a showplace on pavement - ready to operate just South of Brownwood, Texas.

SE OKLAHOMA WINNERS
3,300 AC. — 70% Tillable, handles 600 + pair.
1,300 + AC. — 80% Grass, priced to move, $350 per acre.
2,500 AC. — 1,000 Acres farmable, runs 700 + pair, only $500 per acre.
3,000 + AC. — All farmable, rice setup.
2,600 AC. — Super home, worlds of grass.
— PLUS —
We have many more — All owner financed — Some with 8½% interest. Call Bob Eckels, ROCKING EZ REAL ESTATE, for more information at 501/253-9528.

BEST LITTLE HORSE PLACE in Texas! 17-3/4 Acres sandyland just 27 miles north of Ft. Worth, 14-stall steel barn with office, lab, wash, sucker rod pens and arena, 2 very nice homes set in tall oaks on paved road. You won't find 'em any cleaner! $350,000. G. E. IRBY CO., REALTORS, 817/589-1122; 8017 Glenview Dr., Ft. Worth, TX 76118.

NORTH EAST TEXAS
126 Farms and Ranches From 300 to 25,000 Acres.
48 Tracts Under 300 Acres.
18 Dairies.
9 Red River Farms.
Over 200 NE Texas and SE Okla. Ranches - Farms and Undeveloped Acreages
Call day or night
Don Gale — 214/785-1587
RAINBELT FARM & RANCH

FREE BROCHURE OF RANCHES — FARMS — DAIRIES
SOUTHERN MISSOURI AREA
Write or Call:
REG KELLY REALTY
118 E. First St., Mtn. Grove, MO 65711; Ph. 417/926-6131

640 ACRES
Beautiful grass and hard and soft timber. Several ponds and streams. Plenty of Wildlife. Trade or possible owner financing. Large 2-story home. Less than $375 per acre.
Century 21 Global Realtors
131 N. Main, Stillwater, Okla. 74074; phone 405/624-2626 or 1-800/525-8910, Ext. H-27.

American Farm and Investment Digest
FREE Catalog #182
Lists Hundreds of Farms
CATTLE - HOG - GRAIN
Get yours TODAY!
American Farm Digest
3546 Watson Rd.
St. Louis, MO 63139
1-800/325-9943

800 + ACRES, NW ARKANSAS RIVER RANCH! All grass, lots of river bottom, priced way below market at only $450 per acre. Can handle 250 cow/calf units. Owner will carry at 10% with small down payment. Only $1500 per cow unit. Bob Eckels, ROCKING EZ REAL ESTATE, 501/253-9528.

EAST TEXAS FARM
4,426 ACRES
Prime Houston County Property
75% Under Cultivation
On Trinity River
Good for Soybeans - Milo - Wheat - Rice
$1,325 Per Acre
Cash or Terms
Serious Inquiries Please Write -
FARMS SALES MANAGER
5610 Westheimer
P. O. Box 951
Houston, Texas 77056

Classified Ads Are Good Salesmen

• FARM-RANCH

BOSQUE COUNTY
420 Acre Ranch close to Meridian City Limits. 2 Tanks, home, barns, good cover for hunting. $850 Per acre. Owner terms.
NICHOLS & BUSHEE
817/435-2344 or 817/597-2564

1,500 ACRES, SE OKLAHOMA. Will handle 500 pair. Top-notch place, 2 sets of improvements. Assumable financing. Bob Eckels, ROCKING EZ REAL ESTATE, 501/253-9528.

KANSAS LIVESTOCK AUCTION MARKET, all facilities in A-1 cond., high return on investment, computerized scale, dipping vat, sell on contract.
900 ACRE CHEYENNE COUNTY, NEBRASKA, improved farm and ranch. 305 Acres irrigated with 3 wells, gated pipe and 2 pivots, excel. water supply for additional irrigation, priced to sell.
Martin Carlson
ERA - CONESTOGA REALTY
3421 W. State St., Grand Island, NE 68801; 308/381-0114.

3,500 ACRES, SE OKLAHOMA. Only $225 per acre. 40-50" Rainfall. Great fixer upper, can be built into a 1,000-cow outfit. Bob Eckels, ROCKING EZ REAL ESTATE, 501/253-9528.

Owner will finance with 21% down at 10% interest, this 297 acre ranch located in Red River County, Texas. Also, assumable loan possible. 200 Acres sprigged in Coastal Bermuda. Rolling hills of hardwood & pine. Several stock ponds and new 60x80' hay barn. Beautiful building site overlooking your own 5-ac. lake stocked with fish. Deer & birds. Community water. Part minerals . . . Drilling in area . . . $288,000.00.

65½ Acre Ranch near Clarksville, Texas. State road frontage. 60 Acres in fine Coastal Bermuda pasture and the rest in timber. One hay barn, and 2 ponds stocked with fish. Community water. Part minerals. Deer & birds. $62,000.00. Cash or terms.

242 Acre Ranch near Clarksville, Texas. Secluded, but easy access. 50% Open and in cultivation, 50% in woods. Two ponds stocked with fish. Access to community water. Part minerals. Deer & birds. $160,000.00. Cash or terms.

502 Acre Grade A Dairy Operation in Franklin Co., N.E. Texas. 432 A. bottomland pastures. Double-6 dairy barn equipped with automatic systems, detachers and 3,600 gal. tank. Six barns, two 25x90' Harvestores and automated feed system. 176 covered free stalls. Brick residence, 2-BR, C/A-C/H. One 2/BR Mobile home. Community water, part minerals. $650,000.00, owner financing, 23% down, bal. at 12%.

MOORE & ROQUEMORE REALTY
P. O. Box 204, Carthage, TX 75633
ASK FOR BILL HOOK
214/693-6388 or 693-6354
Nights, 214/693-6584

160 TO 200 ACRES SE OKLAHOMA. Only $285 per acre. Lots of water, close to Ft. Smith, Ark., etc. 15% Down, interest only terms. Bob Eckels, ROCKING EZ REAL ESTATE, 501/253-9528.

CLARKSVILLE — 1,600 ACRES — 900 Acres in wheat, crop included. $555/Acre, terms.
PARIS — 600 ACRES — Lots of deer. $350/Acre, terms.
NE TEXAS LAND CO., P.O. Box 28215, Dallas, Tx., 214/327-3332.

FOR SALE - 317 ACRES (Approx.)
Near Leonard, Texas. Good rolling blackland, part pasture and part cultivation. Large lake and nice farm house. - Some outbuildings. Reasonably priced.
214/463-5935, Agent, After 5 P.M.

READY TO SELL
320 Acres, good quality heavy soils in coastal, midland, bermuda, vetch & clover. Neat 3-BR home, 3 barns, fenced in 6 pastures, plenty water, paved road, near town. We need a Buyer.
554 Acres, beautiful sandy-to-loam soils ranch. Huge oak and pecan trees, mostly open and unimproved. Only 4 miles from Greenville, Tx. on paved road. Only $650 per acre. A real buy that will make a beautiful ranch.
6,800 Acres, $500 per acre. Large 4-BR home. Potentially good farm land, 15% down, Federal Land Bank terms. If you can handle the cleanup on a farm this size, we need to look today.
Send Your Name and Address Today for Our Free Monthly Land Letter
MORRIS PARTAIN, REALTOR
Highway 24-West Cooper, Texas 75432
214/395-4141 (Days or Evenings)

800 + ACRES NEAR SHAWNEE, OKLAHOMA. Part farmable, excellent grass, priced to move with good owner terms. Bob Eckels, ROCKING EZ REAL ESTATE, 501/253-9528.

1,000 ACRES - SE OKLAHOMA
½ Tillable — Good financing
—Others, Large & Small—
DILLSON LAND COMPANY
817/665-0542
Or Claude Tunnell, 817/668-8667

BY OWNER — 150 ACRE
Horse or cattle ranch near Ada, OK. 95% Open, 80% good alfalfa river bottomland in Bermuda grass, yellow hop, arrowleaf clover. Good house & barn. Owner financing.
Evenings, 405/777-2848.

FOR SALE — 280 ACRES Farming and Cultivation, silo with automatic feeder, silo equipment, house and cellar, 17 miles northwest of Durant, Oklahoma. Call: CLYDE WOOLLY, 405/443-5664.

600 + ACRES, SE OKLAHOMA. Try $295 per acre. 10% Down, financed by owner. Bob Eckels, ROCKING EZ REAL ESTATE, 501/253-9528.

RIO GRANDE VALLEY OF TEXAS
2,600 Acre Ranch — 1,600 in brush and improved pasture, 1,000 in crop production. House and buildings. Completely fenced and cross fenced. Working corrals, wells and stock tanks. Excellent deer, javalina, whitewing and quail hunting. A combination working and pleasure ranch in South Texas. Call: 512/689-3116. Write: P. O. Box 306, Raymondville, Texas 78580.

SUPER 1,000 ACRE SHOWPLACE, EUFAULA, OKLAHOMA. NEW $150,000 HOME! 700 Acres tillable. New outbuildings; excellent fences, plus extra bonus of 1,600 acres of grass lease that goes with it for only $13,500 per year. Will handle 500 cows, plus farm. Good terms. Bob Eckels, ROCKING EZ REAL ESTATE, 501/253-9528.

BEAUTIFUL EAST TEXAS
75 Miles East of Dallas — 235 Acres with an 80-acre lake. Two farm houses, barn, large dock and cabins, good financing.
Call Delton Heath, 214/226-2150
HEATH REAL ESTATE
Grand Saline, Texas

4,400 ACRE RANCH
$215.00 per acre, low interest, loan assumption, well fenced and watered. Livable house and some minerals.
JOE PRIEST REAL ESTATE
214/287-4548
214/228-0228 214/287-5965

SO. OKLA'S FINEST: 3,000 Acres, ½ minerals, black limestone and sandy soil, 600 acres wheat, can run 500 cow/calf. 2 Mi. Red River frontage and bottomland. 85,000 Lbs. pecans this year. Plenty grass, $2,000,000.00. Will divide.
Anne Hart — RED CARPET —
Ardmore, Okla., 405/226-4209

— MUST SELL —
1,630 Acre Race Horse winter retreat & cattle ranch. Approx. 1,070 acres pasture, completely fenced, cross fenced & irrigated. Suitable for conversion to dairy. 2 Lakes. Superb 4,700 sq. ft. home with 5-BR, 5 baths, extensive security system, swimming pool, etc. Reduced to only $798 per acre. Some financing available.
Principals only.
Other 600 plus acre farms, plantations, and development properties available.
Thames & Thames Land Brokers
P. O. Box 1005
Mt. Pleasant, S.C. 29464
803/884-1503

SOUTHEASTERN OKLAHOMA REAL ESTATE
Durant, Ok., 405/924-8683
2,400 ACRE ranch, good bluestem, 2 sets working pens, $450/acre.
640 ACRES, half bottom, fescue, bermuda & clovers, 4 barns, pasture 200 pair.
530 ACRES, 2,000 sq. ft. brick home. 270 Ac. farmland. Acres of steel pens.
DON COX, 405/924-0516

• FARM-RANCH WANTED

RANCH WANTED
Any size, working or not, with future money-making or development potential. If you can accept two years of prepaid interest as a down payment, we have a strong buyer for you. Send map with legal description and price to:
CENTRAL CITY MORTGAGE
P. O. Box 311
San Bernardino, California 92402
Principals Only Please

• EMPLOYMENT

JOB INFORMATION: Dallas, Houston, Overseas, Alaska, $20,000 to $50,000 possible. 602/998-0428, Dept. 0643. Phone Call Refundable.

Are you looking for a new future?
We would like to train you in livestock nutrition and ration balancing. You will also sell RALCO premixes, minerals and vitamins. We specialize in horse, swine, dairy and cow/calf nutrition work. Full or part time dealerships available. Call —
NOR-TEX NUTRITIONAL SERVICES
Rob Phillips—817/481-4641

HERDSMAN WANTED — REG. CATTLE operation. Experience required with showing/fitting, A. I./palpation, general ranch work. Maturity/Stability. References, Housing and utility allowance. Send resume to: 10908 Rawhide Trail, Austin, TX 78736, or call 512/288-1220 between 7:00 & 9:00 p.m.

RANCH WORK on Bosque County established registered operation. Must be experienced and knowledgeable in farming and ranching. House, utilities, truck & paid vacation. 817/597-2776.

• EMPLOYMENT

SEMI-RETIRED MAN experienced in farm & ranch work. House and part utilities furnished in SE Oklahoma. 405/924-0516.

WANTED - WORKING RANCH manager for Brahman ranch. Must be experienced with cow/calf operation, A.I., fencing & haying. Must be neat, settled & self-starter. No smokers. Record of previous employment must show stability. References required. 817/738-2179.

CATTLE FOREMAN POSITION

Available on Gulf Coast Commercial cattle operation. Applicant should have practical experience with cattle and educational background in animal science and pasture management. Above all, applicant must get along with people. Benefits include: House with utilities, insurance and good salary. If interested in this challenging position, send resume and references to:

PIERCE RANCH
Pierce, Texas 77467

WANTED: EXPERIENCED RANCH HAND—Must me able to work with horses & cattle, fence & run farm equipment. Housing & utilities furnished, plus other fringe benefits. Call: 817/627-3061 or (Metro) 430-1412.

• EMPLOYMENT WANTED

SELF-STARTER, family man, 42 years old, with two children, nondrinker, experienced in purebred and commercial operation and all phases of farming. Call: 214/564-5005.

COWBOY, age 29, married. Ranch or feedlot combination - Cow/calf, yearlings & feedlot experience. Good practical vet. 214/572-4217.

• AUCTION SCHOOL

FT. SMITH AUCTION SCHOOL, Ft. Smith, Ark. 72901. Resident and home study. Veteran approved.

YOU TOO can be an auctioneer. Write for free booklet. WESTERN COLLEGE OF AUCTIONEERING, Box 21116, Billings, Mont. 59104.

• MISCELLANEOUS

LOCATE OIL, GAS, WATER AND GOLD. Amazing detector, rugged, sensible, reliable, accurate, professional results. Detectors prepaid, $99.50 each. We make drilling locations and evaluate acreage for oil and gas. Have selective good leases to farm out. SCOTT'S, Leoti, Kansas 67861. Phone: 316/375-2553; 316/739-4571.

Satellite TV
Complete Systems
$3895
VIA-SAT
Communications
5201 Bridge Street
Fort Worth, TX 76103
817/451-6601

FLOATING POND FILTERS - All aluminum filter with washable Polyurethane element to remove most particles commonly associated with pump, valve and nozzle problems. Write SOLARN MANUFACTURING, 406 Maple, Jerseyville, IL 62052.

Feedlot Trade Stymied Monday By Lower Bids, Beef Market

(CONT. FROM PAGE 1)

Trade very slow. Not enough slaughter steer sales confirmed for an adequate market test. Few sales steady. No heifer sales confirmed. Feedlots are current so a "wait and see" situation prevailed. Steers 500: Mostly choice 2-4, mostly 3 1100-1150 lbs 65.00-65.50; few choice with end good 1250 lb Holsteins 60.00.

Omaha, Mar. 1, (USDA) — Nebraska feedlot sales 700 head. Producer resistance to new, lower prices offered by packers substantial resulting in no sales volume of consequence in most communities. Scattered loads good to mostly choice Heifers. Largely 500-650 lb carcasses 101.00 hot weight basis. Little else confirmed sold at the feedlots, but outlet narrow.

----0----

Greeley, Mar. 1, (F-S) — Federal state. Slaughter cattle none. Trading at the feedlots very quiet Monday, no sales confirmed on either slaughter steers or heifers. Feeder cattle 850. Medium, some large frame 1 - couple loads steers 680 lbs 65.00; couple strings heifers 550-600 lbs 58.50-59.00 FOB Colorado weighing point, three percent shrink. Laid in from out of state - couple sets Heifers 570-585 lbs 58.00 delivered.

----0----

Slaughter Cattle Sag, Hogs Slod Lower at Markets on Monday

(CONT. FROM PAGE 1)

were mostly sharply lower at nearly all the markets with cows especially under heavy price pressure. Monday's estimated cattle kill at 115,000 was 3,000 below a week ago, but 1,000 above a year earlier. The estimated hog kill at 319,000 was 34,000 ahead of last Monday and 27,000 short of a year ago. Price trends, quotations on choice and prime fed steers and heifers and the mixed good and choice grades and on good and choice Holstein steers and U.S. 1-3 hogs scaling mostly 200 to 280 pounds included:

OMAHA fed steers 75c to $2 lower, heifers 50c to mostly $1 lower. Cows $1 to $3 off. Bulls $1 to $2 lower. Steers $58.25 to $65.25 and $61.50 to $63.50. Holsteins $56 to $58. Heifers $61.50 to $63 and $60 to $61. Hogs 25-75c lower at $46 to $47.25. SIOUX CITY fed cattle mostly 50c to $1 off and the quality below normal. Cows and bulls $2 to $3 off. Steers $61 to $65 and $61 to $62 for some going the feeder route. Good and choice steers $62.50 to $64 and Holsteins $67 to $60. Heifers $61 to $62.75 and $60 to $61. Hogs 25-50c off at $45.75 to $47.25.

ST PAUL fed cattle $1 lower, spots $1.50 off. Holsteins mostly steady. Steers $62.90 to $64.25 and $61 to $63. Holsteins $57 to $59.75. Heifers $57 to $61.90 and $57 to $58.80. Hogs 50c to $1 lower at $46 to $47. SIOUX FALLS fed cattle 50c to $1.50 lower. Steers $62 to $66 and $60.50 to $62.50. Holsteins $54.50 to $57. Heifers $60.50 to $63 and $58.50 to $60.50. Hogs steady to 40c lower at $45 to $47.25.

JOLIET steers steady to $1 lower, spots $1.50 off. Heifers steady to 50c lower. Steers $63.50 to $67.50 and $62.50 to $64. Heifers $63 to $65.25 and $61 to $62.50. Hogs 50c to $1 off at $45 to $48.75. PEORIA steers steady to 50c lower, closing 50c to $1 off. Heifers 25-50c lower, closing 50c to $1 lower. Steers $63.50 to $66 and $62 to $63.50. Heifers $63 to $64.50 and $60 to $62.50. Hogs 50c off at $44.50 to $48. ST LOUIS compared to last Tuesday steers 50c to $1 lower and heifers $1 to $1.50 lower. Cows $3 off, bulls $1 to $2 lower. Steers $62 to $64 and $60 to $62. Mostly good Holsteins $50 to $55. Heifers $60 to $62 and $55 to $58. Hogs weak to 50c lower at $45 to $48.

----0----

Carlot Beef Opens $1-$2 Lower, Pork Also Sagged Monday

(CONT. FROM PAGE 1)

and trading very light. Bearish attitude prevailed in face of sluggish boxed beef trade. The boxed beef carcass cutout value declined $.26 to an estimated $103.96 per cwt. Sales reported on 23 loads of steer and heifer beef. Steer beef — 7½ loads including 1 to processor and 6½ to packers, FOB Omaha basis: 4 choice 3 600-700 lbs 98.00, 2.00 lower. Choice 3 700-900 lbs 99.00, 2.00 lower, ½ good 2-3 600-900 lbs 96.00, 1.00-2.00 lower. FOB Amarillo basis: 3 good 2-3 600-900 lbs 98.00. Heifer beef — 15½ loads including 5½ to processors & 10 to packers, FOB Omaha basis: 6½ choice 3 550-700 lbs 98.00-99.00, 1.00 lower, 2 choice 3 500-550 lbs 94.00-95.00, 1.00-2.00 lower. ½ choice 3 400-500 lbs 93.00. 1 choice 4 500-700 lbs 93.00, 2.00 lower. 2½ good 2-3 550-700 lbs 95.00, 1.00-2.00 lower. FOB Amarillo basis: 2 good 2-3 550-700 lbs 97.00. ½ good 2-3 500-550 lbs 91.00. ½ good 2-3 400-500 lbs 85.00. Cow beef not established. Cow beef — 1 load. FOB Amarillo basis: 1 boning utility 1-2 400/up lbs 73.50. Canner & cutter 1-2 350/up lbs 75.50.

----0----

Des Moines, Mar. 1 (F-S) — Central U.S. boxed beef — fabricated beef cuts — as of 3:30 F.O.B. Omaha basis (includes major production areas in the Midwest and Texas-Oklahoma Panhandle.) Quotations reflect bulk sales by fabricators to retailers, jobbers, wholesalers, etc. Boxed beef trade slow. Demand light with most buyers showing very little interest to own product, except for middle meats which are finding moderate demand but only limited offerings. Offerings moderate to heavy on other boxed beef cuts. Sales reported on 15½ loads boxed cuts and 1½ loads beef trimmings and boneless processing beef. 17 total loads.

----0----

Des Moines, Mar. 1 (F-S) — Central U.S. carlot pork report — F.O.B. Omaha basis (includes the major production areas in the Midwest) as of 4:00 p.m. Compared to Friday's 4:00 report: Fresh pork loins 14-17 lbs 1.00-4.50 lower, 17-22 lbs steady to .75 lower. Fresh hams steady to firm in very light trading. Sdls bellies .75-4.00 lower. Trading to moderate. Demand light. Sales reported on 38 loads plus 3½ loads of trimmings & variety meats.

----0----

"Beef O'Rama '82" Theme For Southwest Farm Show March 5

Fort Worth — Toper Thorpe, General Manager, Cattle-Fax, Denver, Colorado, will be the principal luncheon speaker at the 1982 New World of Agriculture, March 5, on opening day of the Southwest Farm Show.

Entitled "Beef O'Rama '82," the program will begin at 9:00 a.m. with registration and complimentary coffee for those attending.

Frates Seeligson, Incoming President, Texas and Southwestern Cattle Raisers Association, San Antonio, will act as Master of Ceremonies on the program, which is designed to update livestock producers on the latest techniques in profitable production.

Dr. Zerle L. Carpenter, Head, Department of Animal Science, Texas A&M University, will speak on "Quality Beef for the Future," and will cover new carcass grades, new meat processing, new meat products and consumer demands.

"Reproduction Techniques for the '80' will be covered by Dr. John Beverly, Livestock Reproduction Specialist, Texas Agriculture Extension Service.

Out of state Dr. Don Wagner, Animal Scientist from Oklahoma State University, will discuss "Beef Nutrition for the '80s," and will cover new trends in nutrition, feed additives, and new feed products.

"Beef Promotion Goes Prime Time" will be the subject of a presentation by Hilmar G. Moore, Past President, Texas and Southwestern Cattle Raisers Association from Richmond.

Registration fee for the seminar will be $6.00, which includes lunch. Those interested in attending should contact their local county Extension agent immediately for reservations.

Dates for the Southwest Farm Show are March 5, 6 and 7, and it is free and open to everyone.

The New World of Agriculture Forum, in its eights year, is always held on opening day of the big farm show and Championship Tractor Pull.

The Southwest Farm Show is the largest exhibition of farm and ranch equipment and supplies in this section of the country. Approximately 200,000 square feet of exhibits will be on view for everyone.

Other features of this year's Southwest Farm Show include: A statewide beef cook-off sponsored by the Texas CowBelles on Friday, March 5; "Garden to Gourmet" programs each of the three days, on processing and preparation of meats, fruits, and vegetables; Future Farmers of America State-wide Tractor Mechanics Contest; and a Natural Fibers Fashion Review on Saturday, March 6.

Tickets for three nights of Tractor Pulls are on sale at all Ticketron locations in Sanger Harris and Dillard's department stores throughout the Metroplex, and in Dillard's in Denton, Waco, and Corpus Christi.

Tickets may be ordered at Southwest Championship Tractor Pull, Box 5423, Arlington, Texas 76011, or by calling 817/265-0789.

----0----

Details On Sales Coming Up . . .

(CONT. FROM PAGE 1)

Mar. 18-Apr. 28 — Kentucky Feeder Cattle....14
Mar. 20 — Plum Creek Brangus....18
Mar. 20 — Texas Red Angus....10
Mar. 20 — Kuykendall Brahman-cross heifers....24
Mar. 21 — Leonard Brangus....12
Mar. 21 — Newman Club Calf....6
Mar. 22 — Flying Bar S Monarch, Simmental....22
Mar. 27 — Dyer-Sims club calf....17
Mar. 27 — Live Oak Beefmaster....24
Mar. 26-27 — Red Brangus Field Day-Sale....14
Mar. 29 — Bellar Chianina bull....18
Apr. 3 — Wicker Beefmaster....24
Apr. 3 — Brand's Brangus....8
Apr. 9 — Baker-Moore club calf....12
Apr. 17 — Grassy Creek Brahman..15
Apr. 17 — Hardin Beefmaster....2

----0----

Lowell Goemmer New MPTLA President

La Veta, Colo. — Lowell Goemmer, of Goemmer Land and Livestock Co., La Veta, is the newly elected president of the Mountains and Plains Texas Longhorn Association, a 300-member organization of Texas Longhorn breeders representing over half the registered Texas Longhorns in the country.

Goemmer represents the TLBAA on the Board of Directors of the National Cattleman's Association.

The Goemmers have been ranching since the late 1880's with Lowell continuing the fourth generation, raising registered Texas Longhorns, commercial cattle and registered Quarter Horses. His wife, Karen, and sons, Shane and Shawn actively participate in several Texas Longhorn Association activities.

Other newly elected MPTLA officers are: Larry Crouch, Leoti, Kan., vice president; Mildy Roberts, Cuerno Largo Cattle Co., Walsenburg, Colo., secretary-treasurer; and newly elected directors: LuAnn Crist, Scott City, Kan.; Skip Donley, Beulah, Colo.; and Kenneth Humphrey, Okreek, S. Dak.

The MPTLA represents 25 states as an affiliate of the Texass Longhorn Breeders Association of America.

----0----

Panhandle Feedlots

Amarillo, Feb. 26, (F-S) — Slaughter steers mostly 1.00 higher, slaughter heifers .50-1.00 higher. Feedlots remain current after another week of liberal sales. Area feedlots have dried out fairly well from storms and snow of late January and early February with most cattle back to normal condition and only scattered areas reporting mud on cattle. Local packers continue to purchase bulk with scattered pens shipped to Kansas and some to the Southeast. Several pens were shipped to Mexico from the Panhandle this week but a large volume sold from South Texas feedlots to Mexico for slaughter. The average weight of most cattle 1069 lb last week and 1091 lb last year. Steers 59,100: Good and mostly choice 2-3, 70-85% choice, 1025-1200 lb ranged from 64.50-66.50. Late bulk 65.50-66.50 with near 6,000 head at 66.50 late. Mixed good and choice 2-3 950 -1250 lb 63.50-65.50, closing 64.50-65.50. Good and few choice 2-3 1000 1150 lb 62.00-63.50. Few lots good and choice 1150-1250 lb Holsteins 58.50-59.50. Heifers 9,500: One load choice 2-3 950 lb 64.00. Good and mostly choice 2-3 875-950 lb 62.50-63.75, mostly 63.00-63.50. Mixed good and choice 2-3 900-1050 lb 60.50-63.00. Over last weekend 450 head good 2 700 lb 58.00 for shipment to Mexico.

----0----

Arizona Feedlots

Phoenix, Feb. 25 (USDA) — Slaughter Steers 1.00-2.00 higher. Heifers 1.00-1.50 higher. Steers 11,630: Mixed good and choice 2-3 30-60 percent choice 1000-1050 lbs 65.50 to mostly 66.00; near 1700 head 66.00; good, end choice 2-3 10-30 percent choice 975-1125 lbs 65.50-65.50, 500 head 66.00, 1100-1175 lb yearling fed's 63.00-64.50; mostly good 2-3 957-1125 lbs 64.00-65.00. 1100-1125 lb yearling fed's including few Holsteins, 62.00-63.50, 1025-1075 lb Holsteins 62.00-63.00, load 1100-1125 lb yearling fed's 61.00. Heifers 425: Good, and choice 2-3 10-30 percent choice 900-975 lbs 60.00-61.00, mostly 60.50-61.00; load mostly good 2-3 1050 lb Heiferettes 60.50.

----0----

San Angelo Sheep

San Angelo, Feb. 24 (F-S) — Receipts 9,000. Choice and fancy feeder lambs mostly fully steady; however low-choice and lower grades mostly 1.00 lower. Slaughter ewes around 5.00 lower. Stock ewes scarce. Slaughter lambs: Few choice and prime 90-120 lb shorn mostly choice with no 3 pelts 50.00-54.00. Ewes: Good 22.00-28.00. Utility 17.00-22.00. Cull and few utility 1.00-17.00. Goats: Spanish billies and nannies 32.00-45.00. Spanish kids 15.00-25.00 per head with some young goats 28.00-31.00 per head. Feeder lambs: Choice and fancy 60-90 lbs 52.00-55.00, mostly 53.00-54.90; 90-100 lb 50.00-53.00. Lots choice and fancy 60-75 lb spring 58.00-63.00; mostly 61.00-63.00.

----0----

Colorado Directs

Greeley, Feb. 26 (F-S) — Slaughter steers and heifers closing around 1.00 higher. Limited volume feeder class strong. Slaughter steers 6,600 Bulk choice mostly 3 1075-1250 lbs 65.00-66.00 FOB, large share, including latest sales, 65.00-65.50; scattered sales 66.00 delivered; load or so good to mostly choice 1275 lbs 64.50 FOB, couple loads same grade 2-3 Holsteins 1200-1300 lbs 60.25-60.50. Heifers 10,200. Bulk choice 2-4 975-1050 lbs 62.75-64.00 FOB; others 63.50-63.90 delivered; few mixed good and choice 62.00-63.00 FOB. Feeder cattle 3,000. Medium some large frame 1 - couple sets steers 680-860 lbs. 63.00-68.50 FOB, one set 600 lbs. 69.00 delivered; near 1,000 heifers 575-625 lbs 55.00-60.00 delivered. Contracts — one set steers 600 lbs 68.75 for April 1 delivery; string heifers 550 lbs 58.00 May 1 delivery; all FOB Colorado weighing poing.

----0----

Wool & Mohair

Denver, Feb. 25 (USDA) — Moderate demand noted for 62S and finer domestic wool but no mill interest reported to 60S and coarser. Some contracting reported in New Mexico and Texas at lower price levels. Shearing underway in many areas. Couple wool pool offerings in Idaho and Montana this week but not sold. An estimated 500,000 pounds of wool contracted in New Mexico with 64/70S 3" and over at $2.60 clean delivered bulk 64S, some with small end 62S $2.50-2.55, bulk 62S at $2.35. Foreign wool markets steady to firm, instances 2 cents higher. Demand good from Japan and Eastern Europe with only limited support by the respective wool corporations. Limited sales reported on Texas Mohair with approximately 150,000 pounds sold in past couple weeks. Average adult mostly $2.40 grease FOB warehouse, some fine adult $2.50; average to fine kid $5.65.

----0----

West Kansas Feedlots

Dodge City, Feb. 25 (USDA) — Slaughter steers and Heifers closed 75 to mostly 1.00 higher. Steers 34,600: Throughout the period, choice 2-4, mostly 3 1025-1275 lbs 65.00-65.75. About 1200 head Tuesday and Wednesday 66.00; choice with end good 64.50-65.25; mixed good and choice 63.00-64.00. Heifers 7,600: throughout the period, choice 2-4, mostly 3 950-1050 lbs 62.25-63.50, 500 head Monday 63.75-64.00, few 925 lbs 62.75, bulk of trade Tuesday at 63.00-63.50; choice with end good Tuesday 62.75-63.00.

----0----

New Mexico Directs

Clovis, Feb. 26 (USDA) — Slaughter steers and heifers .60 to 1.00 higher, slaughter lambs 2.50 higher. Slaughter steers 1,800 — Mostly choice 1050-1175 lbs Y G 2-4 65.25-65.75; mixed good and choice 1050-1175 lbs 65.00-65.25. Hiefers 1,800 — Mostly choice 900-1000 lbs Y. G. 2-3 62.75-63.50.

Feeder Cattle, Calves Moved Up Last Week, Steady To $3

St. Joseph, Feb. 26, (USDA) — National feeder cattle and calf receipts this week 214,500, last week 162,000, year ago 181,000. Prices for feeders moved substantially higher at most major market centers this week. As the time for grass nears, calves generally led price advances, particularly in the Southwest. However virtually all weights shared at least in some extent in the advance. The price gains for feeders was supported by higher prices for fed cattle. Feeder steers and heifers steady to 3.00 higher.

River markets 32,500. Steers-medium frame 1 300-400 lbs 64.00-72.00, 400-500 lbs 62.50-69.50, 500-600 lbs 61.50-67.25, 600-700 lbs 61.50-66.40, 700-800 lbs mostly 63.00-66.00, 800-900 lbs 62.00-65.00; moderately fleshy and fleshy 900-1100 lbs 61.75-65.00. Heifers-medium frame 1 300-400 lbs 52.00-59.50, 400-500 lbs 52.00-59.00, 500-600 lbs 54.00-60.00, 600-700 lbs 54.00-60.00, 700-800 lbs 54.00-59.00, few fleshy 800-875 lb 57.00-58.50.

Oklahoma City 20,000. Steers-medium and large frame 1 400-500 lbs 69.00-71.75, 500-600 lbs 63.25-68.25, 600-700 lbs 63.00-65.90, 700-800 lb 63.30-65.30, 800-900 lbs 61.00-64.90, 900-975 lb 61.80-63.00. Heifers-medium, few large frame 1 300-400 lbs 58.00-62.75, 400-500 lb 58.00-61.00, 500-600 lb 53.00-58.00, 600-750 lb 54.00-59.00.

Dodge City, 8500. Steers-medium frame 1 300-400 lb 70.50-75.00, 400-500 lb 68.50-72.50, 500-600 lb 65.40-67.00, 600-700 lbs 65.10-66.60, 700-800 lb 65.25-66.50, 800-900 lb 64.90-65.50. Heifers-medium frame 1 300-400 lb 60.50-62.00, 400-500 lbs 57.00-59.00, 500-600 lb 57.00-61.00, 600-700 lb 59.00-61.30.

Springfield, Mo., 6,500. Steers-medium frame 1 275-400 lb 63.00-72.00, 400-500 lb 62.25-58.50, 500-600 lbs 62.00-67.00, 600-700 lbs 61.50-63.70, 700-900 lb 61.50-64.00, 900-1050 lb 58.50-63.00. Heifer-medium frame 1 250-400 lb 52.00-57.25, 400-500 lb 52.00-56.35, 500-600 lbs 52.00-56.80, 600-750 lb 53.00-57.90.

Arkansas summary 11,500. Steers-medium frame 1 300-350 lbs 68.00-75.00, 350-400 lbs 65.00-71.00, 400-500 lbs 62.00-68.00, medium and large frame 1 500-600 lb yearlings 60.00-65.00, 600-700 lbs 59.50-63.00. Heifers-medium and large frame 1 300-400 lb 52.00-58.00, 400-500 lb 52.00-57.00, 500-700 lb yearlings 50.00-54.00.

Southeast complex 37,500. Steers-medium frame 1 200-300 lb 69.00-80.00, 300-400 lb 63.00-75.00, 400-500 lb 59.00-67.00, 500-600 lb 55.00-65.00, 200-300 lb 54.00-64.00, 300-400 lb 50.00-58.00, 400-500 lb 48.00-55.00, 500-600 lb 47.00-54.00, 600-700 lb 45.00-52.00.

Selected Colorado auctions 15,000, steers-medium, some large frame 1300 400 lb 67.75-75.50, 400-500 lb 64.00-69.50, 500-700 lb 62.75-68.50, 700-850 lb 62.50-65.25, fleshy 825-975 lbs 60.50-63.00. Heifers-medium, some large frame 1 300-400 lb 58.00-63.50, 400-500 lb 57.50-58.00, 600-700 lbs 55.00-62.25, 700-825 lb including fleshy 57.00-61.00.

Wyoming, Western Nebraska, Southwestern So. Dakota 14,000. Auction steers-medium, few large frame 1 350-400 lb 70.00-74.00, 400-500 lbs 67.20-70.00, load 410 lb black whiteface 74.75, 500-600 lbs 66.00-69.30 late; 600-700 lbs 63.00-66.00, 700-800 lb 62.00-65.00. Heifers-medium, few large frame 1 375-500 lbs 56.25-60.00, 500-600 lbs 57.00-61.75, load 690 lbs 60.70; 700-825 lbs 59.00-60.10.

Kansas Feeders

Dodge City, Feb. 25 (USDA) — Feeder Steers 1.00 higher. Feeder Heifers 1.00-1.50 higher. Offerings continue light in Kansas, quite a number of cattle that were scheduled to be sold at this time have been taken off the market for a week or two in an attempt to regain some of the weight loss suffered during recent bad weather. Sales confirmed this week on 3200 feeder steers including 250 calves and 4000 feeder Heifers including 800 calves. Feeder steers - Medium frame no 1 575-700 lbs 64.00-65.00; 700-800 lbs 63.50-65.00. Several hundred 680-775 lbs for March 10 to June 1 delivery 63.50. Rather fleshy 700-800 lbs off silage 62.50-64.00; 800-940 lbs 61.50-63.00. Feeder Heifers-Medium frame no 1 600-700 lbs 57.00-58.50 Medium frame no 1 end 2 585-700 lbs 55.00-56.00 delivered from *Northern Oklahoma - Medium frame no 1 650-700 lbs 58.25-60.00, few with end 2 600 lbs 56.10.*

----0----

Sulphur Springs Monday

Sulphur Springs, Texas, Mar. 1 (F-S) — Receipts 1,480, Slaughter classes mostly steady; feeder cattle and calves moved in active trade, firm to 1.00 higher, instances 2.00 higher. Few replacements steady. Slaughter calves: Good and choice 380-560 lbs, 53.50-56.00. Slaughter cows: Utility 2-3 38.00-43.00, few high boning 43.00-45.50. Yield grade 3-4 33.50-37.50. Canner and cutter 33.00-38.50. Bulls: Yield grade 1 1070-1900 lbs, 50.00-55.50; low boning bulls, 45.00-48.50. Feeder steers: Medium frame 1: 230-380 lbs, 70.00-75.00; 390-400 lbs, 68.00-70.00; 420-530 lbs, 63.50-67.00. Medium frame 1-2 280-385 lbs, 64.00-69.00; 450-540 lbs, 60.00-65.00. Heifers: Medium frame 1: 220-250 lbs, 60.00-65.50; 385-390 lbs, 58.00-59.00; 430-540 lbs, 54.00-56.50. Medium frame 1-2: 280-370 lbs, 52.00-56.50; 420-545 lbs, 47.50-54.00. Medium and large frame 1-2: 580-675 lbs, 48.00-54.00.

----0----

McAlester Monday

McAlester, Okla., Mar. 1 (F-S) — Receipts 1,000. Feeder cattle & calves steady to firm; slaughter cows steady; bulls steady. Feeder steers: Medium frame 1 200-300 66.00-72.00; 300-400 lb 64.50-71.75; 400-500 lb 64.50-69.00; lot 412 lb 72.00; 500-600 lb 61.50-65.50; 600-645 lb 60.00-62.00. Heifers: Medium frame 1 200-300 lb 55.00-61.50; 300-400 lb 54.50-60.50; 400-500 lb 53.50-57.50; 500-600 lb 53.00-56.00. Slaughter cows: Utility and commercial 2-3 36.75-40.50; cutter 1-2 34.25-35.75; canner & low cutter 32.00-33.50. Bulls: YG 1-2 1160-1845 lb 46.50-61.25; 1 high dressing individual 1470 lb 65.00. Replacement tudder feeder cows: Medium frame 1-2 young cows 40.00-46.50, same grade middle-aged cows 32.00-38.50; comparable grade young to middle-aged cows with 100-150 lb calves at side 400.00-560.00 per pair.

----0----

There are over 10 million recreational boats in America.

Advertiser's Directory

Name	Page No.
Abilene Metal Bldg	16
Adams Truss	33
American Beefalo	14
American Hereford Assn	19
American Red Brangus	14
Arkansas Brangus Bull Sale	6
Baker-Moore Club Calf	29
Bakers 7J Hereford	21
Leon Barnes Brushy Creek	25
Beefmaster Directory	24
Bellar Exotics	18
Bluebonnet Brangus	8
Big V Feeds	28
Perry Bolin	19
Bostick Sales	33
John Brandon	28
Brands Brangus	8
Brazos Valley F-1	29
Bridgeport Livestock Auction	28
Browder Distributing	32
Brownwood Cattle Auction	9
Brushy Creek Club Calf	30
Cass County Farm Equipment	29
COBA	40
Cattlemen's Commission Co	3
Central States Beefmaster	24
Clarke Ranches	20
Colonial Catering	28
Doane-Western Book Ad	31
Dudley Bros	19
Dunn Beefmaster	24
Dyer-Sims	17
Weldon Edwards	20
El Colina	18
Flying Bar S	22
Fort Worth Stockyards	2
G & F Club Calf	27
Gilbert Metal	27
Gilfoil Herefords	19
Granite Hills	20
Grassy Creek	15
Greater Hill Country Hereford	28
Gregory Texas G	28
Hardin Bros. Beefmaster	39
Harkness Hayporter	16
Billy Harry	18
Hensons Ranch Supply	3
Hering-Vermeer	2
Herzog Cattle Co	4
W. T. Hix	24
Lavonne Holland	28
Tyrone Hullinger	16
India Land and Cattle Co	5
KMP Pump	27
Knox Ranches	20
LeMejor Beefmaster	28
Leonard Brangus	12
Linn Post and Pine	32
Livestock Library	30
Lone Star Hereford	19
Mac Industries	39
Madisonville Polled Hereford	4
Maine-Anjou Coop	26
C. J. Martin	23
Joe Mitcham	28
Moreland Beefmaster	24
My-D Han-D	18
National Beefmaster	39
Newman Club Calf	7
North Texas-Oklahoma Longhorn	6
Oakway Farms	31
Howard Paine	19
Plum Creek	18
Rob-Bilt	18
Windy Ryon Memorial Roping	2
SGBI	15
Senesa Ranch	15
Sherrard Hereford	19
Sherrard Motors	26
Simbrah Coop	23
6F Beefmaster	24
South Texas Breeding Service	17
Southwest Auction	28
Southwest Farm Show	33
S. W. Referrence	17
Stewman Club Calf	29
Subscription Ad	31
TBBA	10
T & S Mfg. Co	21
Texas Blonde d'Aquitaine	32
Texas Hereford	19
Texas Red Angus	11
Texas Simmental	17
Wayne Thornton	28
Valle Verde	20
Valley Farm Service	39
Virden	28
Waxahachie Livestock Commission Co	10
O. L. Williams	19
Jim Wingate	11

MAC INDUSTRIES, INC.
Stop By Our Exhibit At The
★ Houston Stock Show
★ TSCRA Convention
Dallas - March 10-13

PEARSON SQUEEZE CHUTE

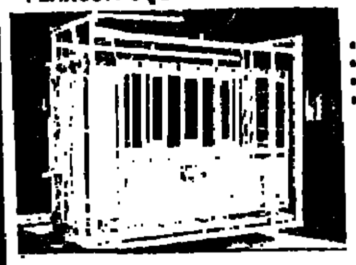

ON DISPLAY WILL BE
• Pearson Squeeze Chute • Balemuvr • Sure-Weigh Scales • Mapes Mist Fogger • MAC Calf Table • Paul Scales • Ritchie Automatic Waterers • PortaScale

MAC INDUSTRIES, INC.
522 Ovilla Rd. RM 664
Waxahachie, Texas 75165
Phone 214/937-6333

Both sides squeeze inward and pivot forward. Opens to full 27" and squeezes to 8" inside. Automatically adjusts to large or small animals, vertical sides. Operates from right or left side. Removable side boards. No extending levers and many more advanced features!

NAME ____
ADDRESS ____
CITY ____ STATE ____
ZIP ____ PHONE ____
I am interested in: ( ) Squeeze Chute ( ) Balemuvr ( ) Calf Table ( ) Scale ( ) Ritchie Waterer ( ) Mist-Fogger ( ) PortaScale

HARDIN BROTHERS'
8th Annual
BEEFMASTER SALE
APRIL 17, 1982 - 1:00 P.M.
Hubbard City, Texas
Consignors Must Mail Their Papers
Before March 10, 1982 to:

Doss Hardin, Route 3, Waxahachie, Texas 75165, (214) 937-4619 — or — Ross Hardin, Rt. 2, Box 718, Scurry, Texas 75158, (214) 486-3401

Tired of erratic rainfall and low grain prices? TRY DOM-KO BRAND
KOCHIA
• HIGH PROTEIN CONTENT
• GRAZE, HAY OR GREENCHOP
• DROUTH RESISTANCE
• EARLY GRAZING
• ADAPTS WELL TO DRYLAND OR IRRIGATED CONDITIONS
• RAPID REGROWTH
• SIX YEARS OF SEED SELECTION BEHIND DOM-KO
• LOW SEEDING RATE
Call or Write for Free Brochure
DEALER INQUIRIES INVITED
DOM-KO
DOMESTICATED KOCHIA
VALLEY FARM SERVICES, INC.
Box 110, Hereford, Texas 79045
(806) 364-8900

MAKE YOUR PLANS TODAY!
ANNUAL CONVENTION & SALE
Meetings & Convention - June 10-11
Membership Consignment Sale: June 12
Convention Headquarters: Crockett Inn
Crockett, Texas
Sale at Crockett Livestock Auction
If you are interested in becoming a member of the National Beefmaster Association, we invite you to attend this convention and get acquainted with our folks.
National Beefmaster Association
817 Sinclair Bldg.
Fort Worth, Texas 76102
phone: 817/332-4816